

SCALE: 1" = 100'

CURVE DATA			
Δ	R	L	T
A1	69°44'45"	122.71	149.37
A2	69°44'45"	92.71	112.86
A3	69°44'45"	62.71	76.34
B1	88°54'39"	95.00	147.42
B2	88°54'39"	125.00	193.97
B3	88°54'39"	155.00	240.53
C1	19°06'47"	380.00	126.76
C2	19°06'47"	350.00	116.76
C3	19°06'47"	320.00	106.75
D	36°52'12"	50.00	32.18
E	46°41'22"	50.00	40.74
F	50°37'04"	50.00	44.17
G	156°25'58"	50.00	136.51
H	36°52'12"	50.00	32.18

- LEGEND**
- - FOUND 1/2" REBAR WITH ALUM. CAP STAMPED L.S. 2843 PER 7 RS 40 UNLESS OTHERWISE NOTED.
 - - SET 1/2" REBAR WITH ALUM. CAP STAMPED R.C.E. 13225.
 - ⊙ - COMPUTED POINT, NOTHING SET.
 - R & M - RECORD AND MEASURED DATA.
 - () - RECORD DATA PER 7 RS 40, UNLESS OTHERWISE NOTED.
 - 9 PM 97 - PARCEL MAP, BOOK AND PAGE.
 - 7 RS 40 - RECORD OF SURVEY, BOOK AND PAGE.
 - 123 OR 456 - OFFICIAL RECORD, VOLUME AND PAGE.
 - P.U.E. - PUBLIC UTILITY EASEMENT.

BASIS OF BEARINGS:
 THE BASIS OF BEARINGS FOR THIS MAP IS THE NORTH LINE OF THE SOUTHWEST QUARTER OF SECTION 8, GIVEN AS S 87°36'38" E IN BOOK 7 OF RECORDS OF SURVEY AT PAGE 40, PLUMAS COUNTY RECORDS.

- NOTE:**
- AN ADDITIONAL INFORMATION DOCUMENT IS BEING RECORDED CONCURRENTLY WITH THIS PARCEL MAP IN BOOK 584 OF OFFICIAL RECORDS AT PAGE 621, PLUMAS COUNTY RECORDS.
 - THE PROPERTY SHOWN HEREON IS SUBJECT TO A DECLARATION OF RESTRICTIONS AND ROAD MAINTENANCE AGREEMENT WHICH IS BEING RECORDED CONCURRENTLY IN BOOK 584 OF OFFICIAL RECORDS AT PAGE 622, PLUMAS COUNTY RECORDS.

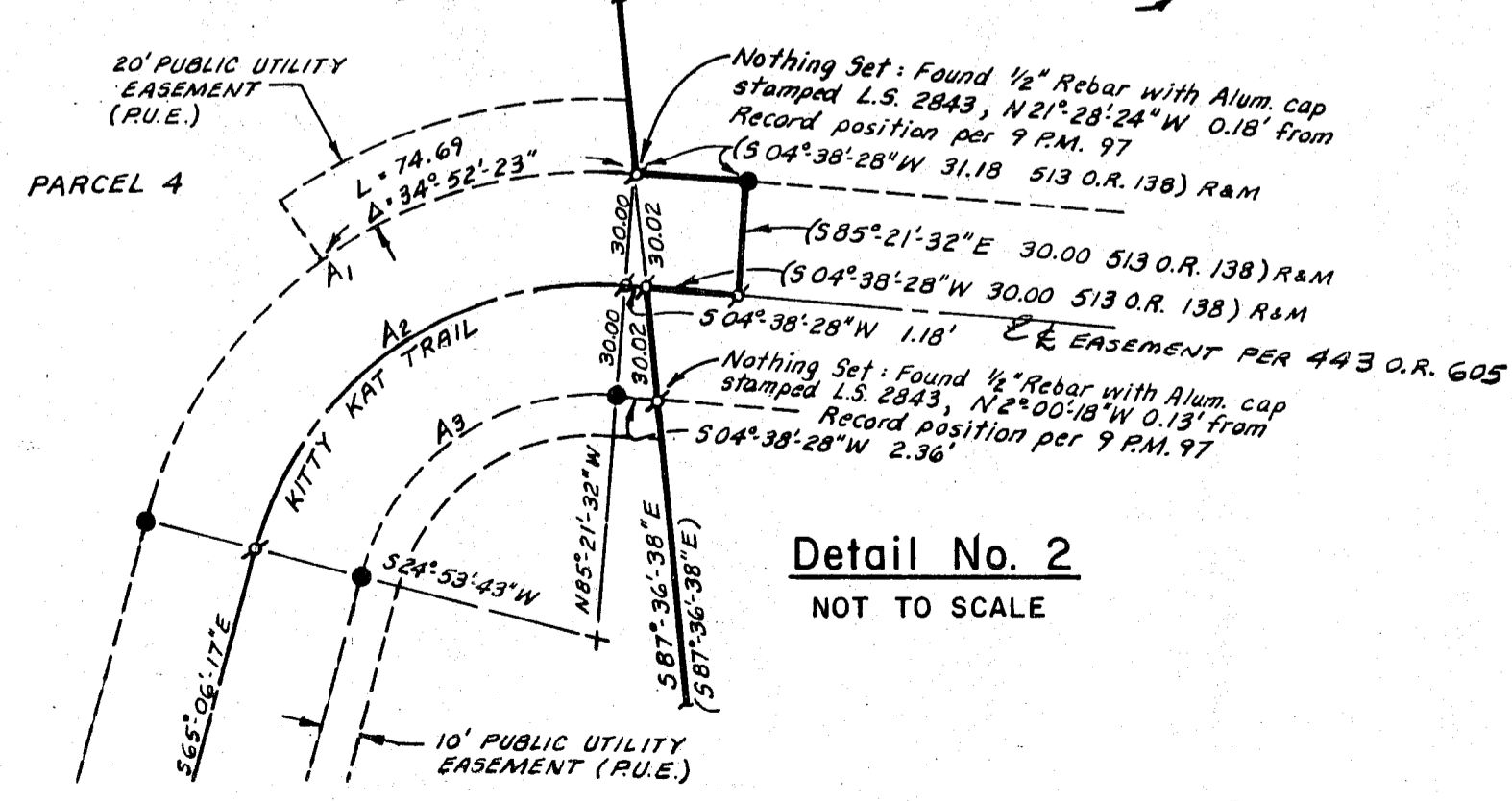
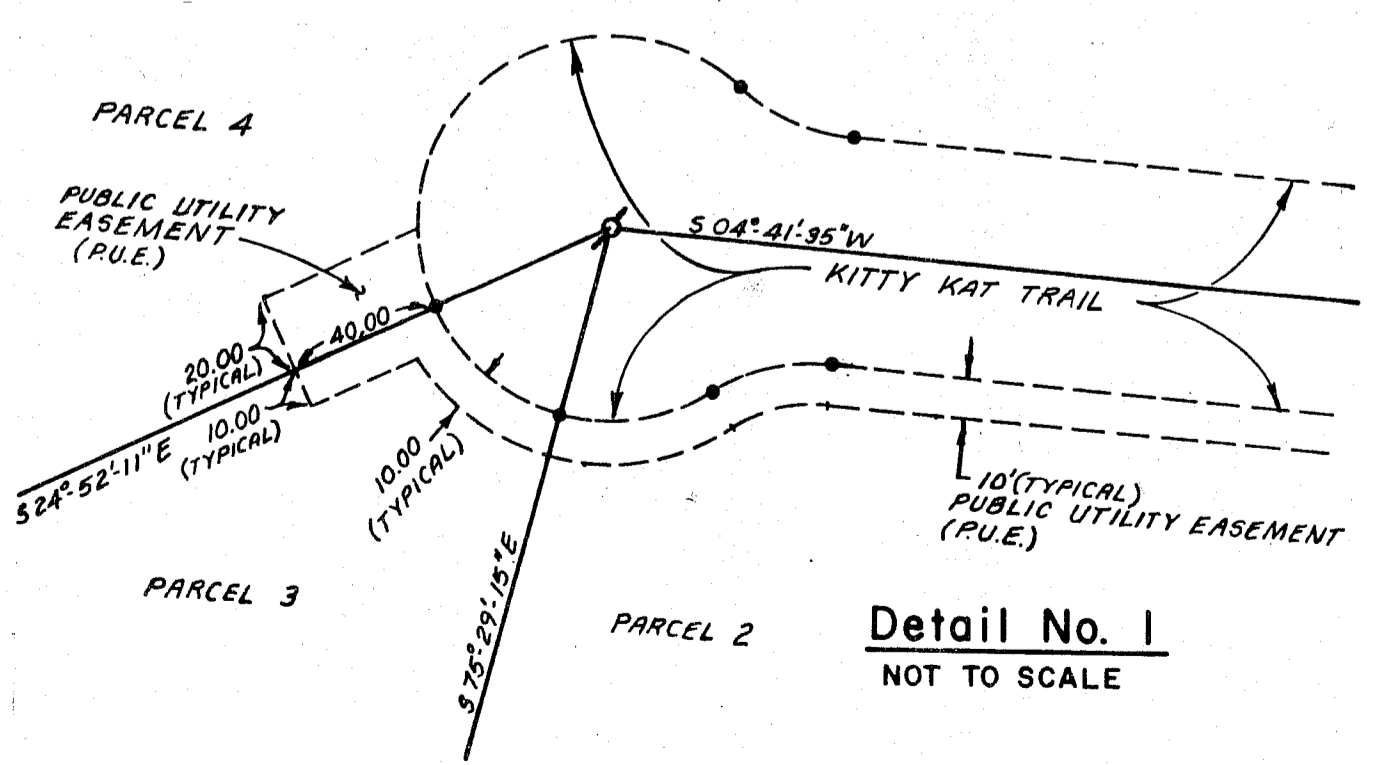
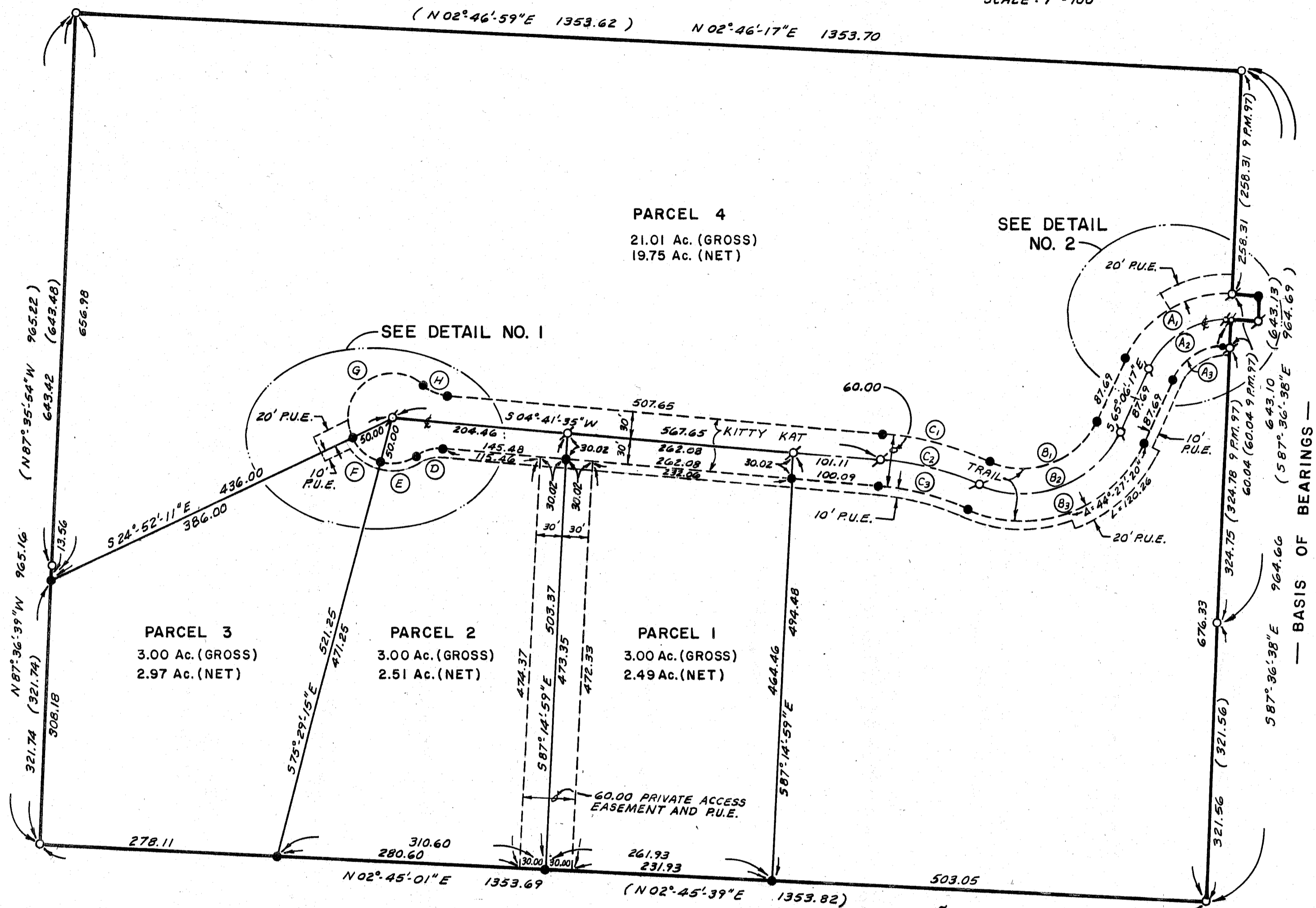

PARCEL MAP

FOR
RICHARD D. CARSON
 WITHIN THE NE 1/4 OF THE SW 1/4 AND
 WITHIN THE SE 1/4 OF THE NW 1/4 OF
 SECTION 8, T. 22 N., R. 13 E., M.D.M.
 PLUMAS COUNTY, CALIFORNIA

PREPARED BY:
LARRY FITES ENGINEERING
 P.O. BOX 20308
 GRAEAGLE, CALIFORNIA 96103
 R.C.E. 13225