

**LEGEND**

- ▲ Found 1/2" rebar & cap R.C.E. 22836
- △ Set 1/2" iron pipe & tag L.S. 6051
- Set 3/4" iron pipe & tag L.S. 6051
- (A) Record information per 5 R.S. 82
- (B) Record information per G.L.O. notes
- (C) Record information per 403 O.R. 20
- (D) Record information per 88 O.R. 22
- (E) Record information per 92 O.R. 19
- (No.) Key to corner notes
- (No.) Key to line & curve schedule
- Approximate center existing water line

**SCHEDULE OF LINES & CURVES**

	R/W North	Centerline	R/W South	Centerline
①	R=560' Δ=1°05'48" L=10.72	/ R=590' Δ=1°14'49" L=12.84		
	R/W South	Centerline	R/W North	Centerline
②	R=620' Δ=19°59'46" L=216.38	/ R=590' Δ=20°49'48" L=214.50		
	R/W North	Centerline	R/W South	Centerline
③	N35°14'50"W 18.26 / N35°14'50"W 28.48 / N35°14'50"W 38.70			
	R/W North	Centerline	R/W South	Centerline
④	R=360' Δ=58°47'35" L=339.41 / R=330' Δ=58°47'35" L=338.62	/ R=300' Δ=58°47'35" L=307.84		
⑤	N35°55'56" E 31.69			

**CORNER NOTES**

- (Continued from sheet 1)
- (4) Found 1/2" rebar & cap R.E. 22836; from which found:  
51" Pine/3notches S76°45'W 24.0  
36" Pine/3notches S37°28'E 26.5  
Bearing trees of record:  
8" Fir/3notches N37°E 10.9 (A)  
42" Pine/3notches S77°W 25.6 (A)
  - (5) Found 1" iron pipe & cap R.E. 11128; from (166 O.R. 393) which found:  
(5 R.S. 82) 20" Pine/Blaze & Tag R.E. 11128 N12°W 43.6  
Bearing trees of record:  
30" Pine N13°W 43.1 (A)
  - (6) Found 3/4" iron pipe, set tag L.S. 6051; from which found:  
15" Cedar/Blaze S2°01'W 65.5  
Bearing trees of record:  
20" Cedar S3°W 65.8 (A)
  - (8) Found 1/2" rebar & cap R.E. 22836; from which found:  
32" Fir (dead)/1952 K-tag (H.F. Wilcox) S83°08'E 27.3  
Root hole & remains of Fir (dead & down)/1952 K-tag (H.F. Wilcox) N38°W 23.0  
Blaze & Tag new bearing trees as follows:  
15" Cedar S49°W 2.5  
12" Fir S8°28'E 12.6  
11" Fir N68°30'E 35.5  
Bearing trees of record:  
36" Fir S84°E 26.0 (A)
  - (9) Set 1/4" iron pipe & tag L.S. 6051 from bearing tree, found:  
28" Fir N18°W 18.2; Blaze & Set tag  
Bearing trees of record:  
10" Fir N18°W 17.82 (27 lks) (B)  
(10) Set 1/4" iron pipe & tag L.S. 6051 by single proportion, from which blaze & tag:  
20" Fir S13°06'E 18.2

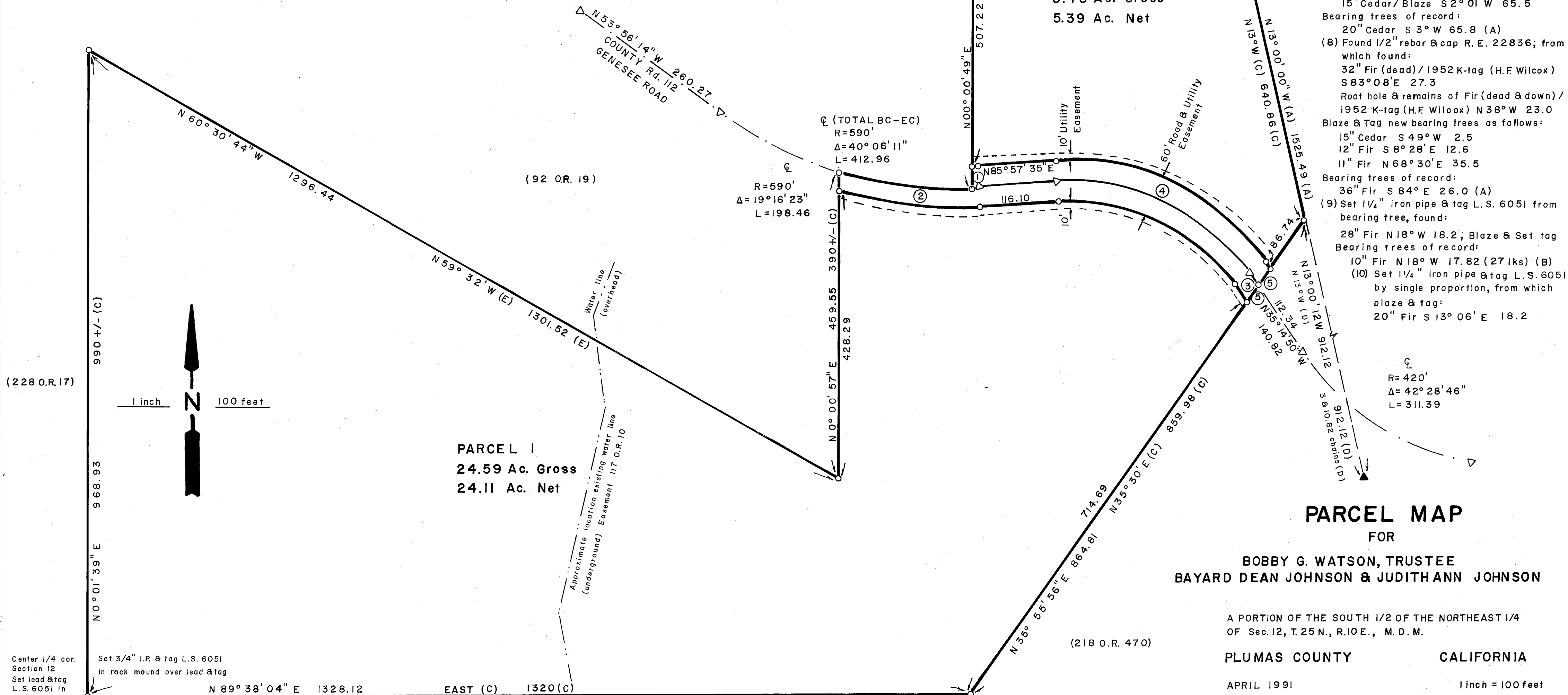

**PARCEL MAP FOR**

**BOBBY G. WATSON, TRUSTEE  
BAYARD DEAN JOHNSON & JUDITHANN JOHNSON**

A PORTION OF THE SOUTH 1/2 OF THE NORTHEAST 1/4 OF Sec. 12, T. 25 N., R. 10 E., M. D. M.

**PLUMAS COUNTY CALIFORNIA**

APRIL 1991 1 inch = 100 feet

TIBBEDEAUX SURVEYING  
P.O. BOX 1960  
565 RIDGE STREET  
PORTOLA, CA 96122  
(916) 832-5772