

NOTES:

1. Building exclusion areas include all areas lying within the existing channel of Humbug Creek, measured from the highest adjacent bank.

2. The additional information shown hereon is for informational purposes, describing conditions as of the date of filing, and is not intended to affect record title interest.

3. The additional information shown hereon is derived from public records or reports, and does not imply the correctness or sufficiency of those records or reports by the preparer.

4. The flood plain limits as shown hereon are based on a Flood Plain study prepared by Clifford R. Brown RCE #22836 dated 12/18/94 and filed with the Plumas Co. Engineer. The building exclusion areas shown hereon would supercede the building exclusion areas as shown Note 4 of Book 7, Parcel maps at page 91.

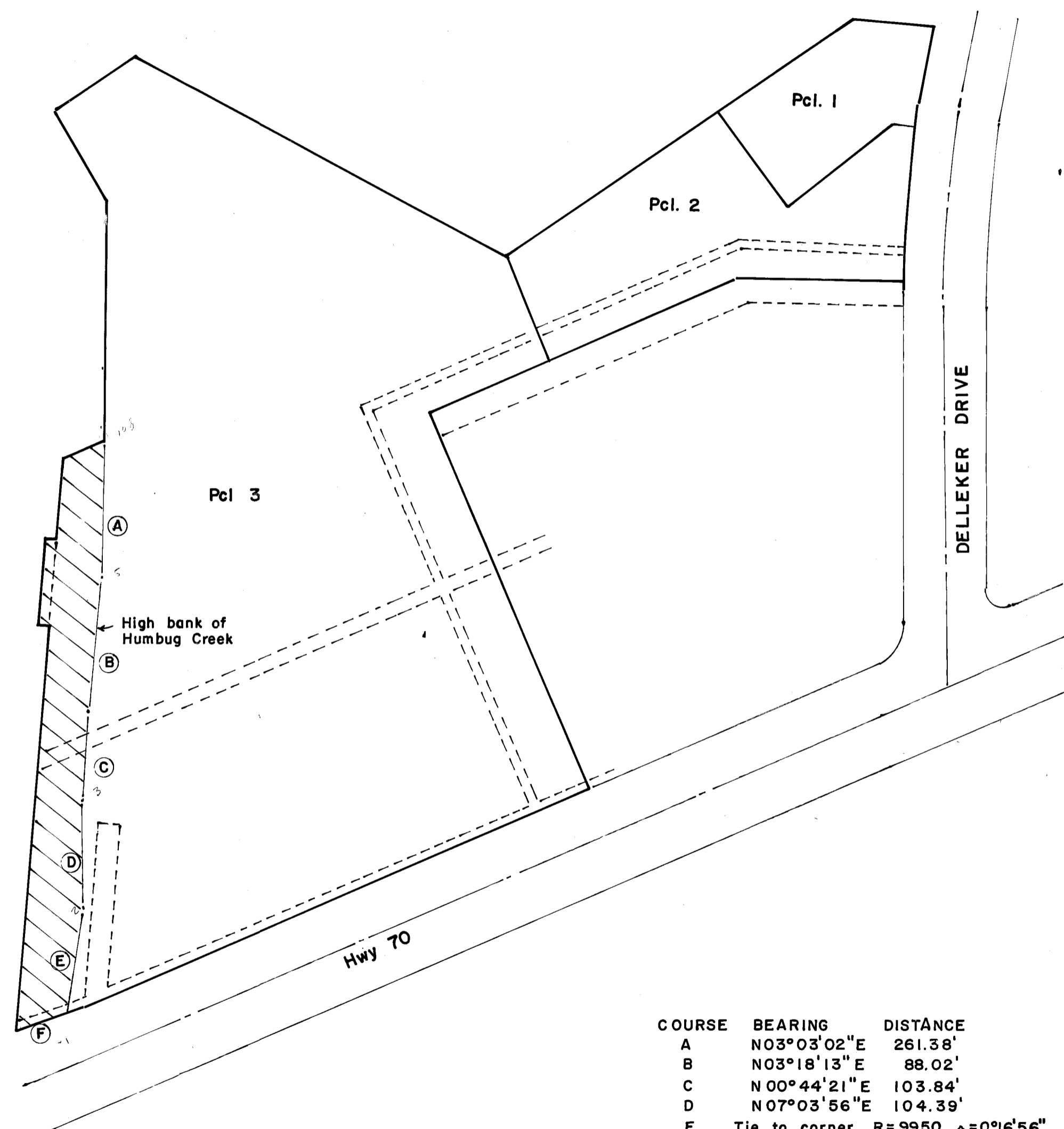

North
1" = 100'

LEGEND

Building Exclusion see note 1.
Easement lines

Additional Information Sheet

Parcel Map

-For-

Owner: Lewis G. & Anita L. Neil
8226 Olive School Lane
Winters, CA 95694
(916) 836-1815

A portion of parcel 1 as shown in 8 RS 150,
within a portion of T23N R13E S34
at Delleker, Plumas Co., CA

Engineer: Clifford R. Brown Engineering & Survey
2335 Ponderosa St.
Quincy, CA. 95971
(916) 283-3959

Jan 1995

DWB 9Neil4

Sheet 3 of 3