

LEGEND

- Fd. 3/4" I.P. per 5 PM 132 LS 3202 or noted
  - ⊙ Fd. 1/2" I.P. per 5 PM 132 LS 3202
  - Set 1/2" Rebor RCE 22836
  - ( ) Record per 5 PM 132 and Measured
  - M Measured, not record
  - △ Calculated corner
- This map is a division of Parcel D of 5 PM 132

NORTH  
1" = 100'

COURSE	DELTA OR BEARING	RADIUS			ARC LENGTH OR DISTANCE			CL TANGENT	NOTES
		LT	CL	RT	LT	CL	RT		
A	(24° 35' 30")	230'	(200')	170' M	98.72'	(85.84')	72.96' M	43.59'	
B	(S 35° 56' 30" E)	-	-	-	28.40'	(28.40')	(28.40')	-	
C	35° 41' 52"	95'	125'	155'	59.19'	77.88'	96.57'	-	M
D	(68° 26' 50")	95'	(125')	155' M	113.49'	(149.33')	185.17' M	85.02'	
E	32° 44' 58"	95'	125'	155'	54.30'	71.45'	88.60'	-	M
F	(11° 08' 20")	630'	(600')	570' M	122.48'	(116.65')	110.81' M	58.50'	
G	(53° 46' 40")	430'	(400')	370' M	403.60'	(375.44')	347.28' M	202.83'	
H	(11° 42' 45")	630'	(600')	570'	128.79'	(122.65')	116.52'	61.54'	
I	N18° 21' 38" E	-	-	-	30.00'	-	-	-	M
J	S29° 28' 00" W	-	-	-	30.00'	-	-	-	

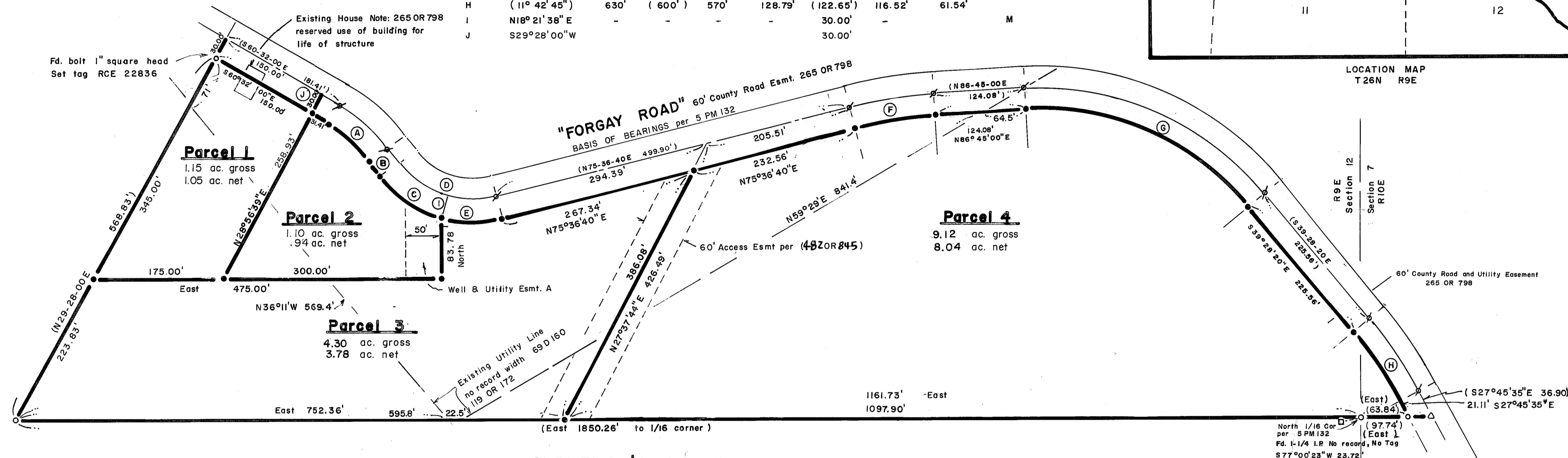

CONCURRENT MAP OWNERSHIP STATEMENT

A Certificate of Ownership is on file with the County Recorder in Book 482 of official Records at page 844. The Certificate was signed by Ruby M. Love and Nancy L. Neer, and stated that they consent to the preparation and recording of this map.

Easement A is a well, water storage, and access easement to Parcel 1.

SURVEYOR'S CERTIFICATE

This map was prepared by me or under my direction and is based upon a field survey in conformance with the requirements of the Subdivision Map Act and Local Ordinance at the request of Nancy Neer in Feb. 1988. All of the monuments shown hereon are of the character and occupy the positions indicated and are sufficient to enable the survey to be retraced. I hereby state that this parcel map substantially conforms to the approved or conditionally approved tentative map, if any.

*Clifford R. Brown*  
Clifford R. Brown RCE 22836



COUNTY RECORDER'S CERTIFICATE

Filed this 30<sup>TH</sup> day of JUNE, 1988, at 9:50 A. m. in Book 9 of PARCEL MAPS, at page 107-108, at the request of the County Engineer.

ILA DIGGS,  
County Recorder

Fee \$ 7.00

File No 8481

COUNTY SURVEYOR'S CERTIFICATE

This map conforms with the requirements of the Subdivision Map Act and Local Ordinance.

Dated 6/30/88  
*Lawrence J. Brock*  
Lawrence J. Brock RCE 13528  
Plumas County Surveyor

COUNTY TAX COLLECTOR'S CERTIFICATE

I, Barbara J. Coates, Tax Collector of the County of Plumas, State of California, do hereby certify that there are no tax liens against the Parcels, as shown hereon, for unpaid state, county, municipal, or local taxes or special assessments collected as taxes, except taxes or assessments not yet payable. Taxes and assessments which are a lien but not yet payable, are estimated to be in the amount of \$577.00

Dated 6-15-88

*Barbara J. Coates by Penny Schooley, asst.*  
Barbara J. Coates  
Plumas County Tax Collector

PARCEL MAP

- for -  
Ruby M. Love and Nancy L. Neer  
PO Box 950  
Greenville CA 95947

Being a portion of S12, T26N, R9E, and S7, T26N, R10E MDBM near Greenville, Plumas County, California

Engineer Cliff Brown Engineering & Survey  
Rt 1 Box 480B  
Quincy, California 95971