

SCHEDULE

A	S 02°29'13"E	1.13'	W	S 08°01'45"W	47.98'
B	S 89°53'34"E	248.98'	X	S 06°15'58"E	105.30'
C	S 79°14'33"E	39.73'	Y	N 69°59'00"E	104.61'
D	S 66°38'25"E	134.28'	Z	S 85°30'09"E	184.05'
E	S 00°36'02"E	57.91'	A-1	S 47°53'58"E	277.08'
F	S 43°08'44"W	47.91'	A-2	S 63°08'11"E	95.48'
G	S 57°59'19"W	42.89'	A-3	N 02°29'13"W	37.48'
H	S 03°30'59"W	25.65'	A-4	N 09°53'58"W	26.97'
I	S 31°13'12"E	92.53'	A-5	N 45°37'29"W	51.82'
J	S 10°50'17"E	85.64'	A-6	N 21°51'41"E	53.80'
K	S 20°12'44"W	131.32'	A-7	N 43°48'04"E	68.96'
L	S 72°18'55"W	97.69'	A-8	N 48°00'20"W	78.08'
M	N 88°38'08"W	58.83'	A-9	N 28°31'36"E	56.92'
N	S 36°52'06"W	139.69'	A-10	N 46°52'57"W	29.49'
O	S 56°11'44"E	136.92'			
P	S 00°09'49"W	51.60'			
Q	S 28°02'28"E	98.40'			
R	S 79°09'25"E	140.03'			
S	N 80°06'59"E	284.84'			
T	S 42°19'15"E	92.90'			
U	S 22°01'36"E	120.97'			
V	S 39°23'24"E	47.41'			

2" Iron Pipe in concrete per 3 RS 62 & 6 RS 68 tagged L.S. 2843

20 21
29 28

LEGEND

- Rebar and cap, L.S. 2843, per 6 R.S. 68 and 71.
- Computed Position of record per 6 R.S. 68 & 71
- 6"x6" post tagged L.S. 2843.
- Points as described.
- ▲ 1" diameter Calif. Div. of Hiways cap on "T" bar, accepted as corner per 301 OR 419. Tagged L.S. 2843.
- State Hiway monument, "T" bar, R.C.E. 5569.

S 00°26'56" W 1281.10'

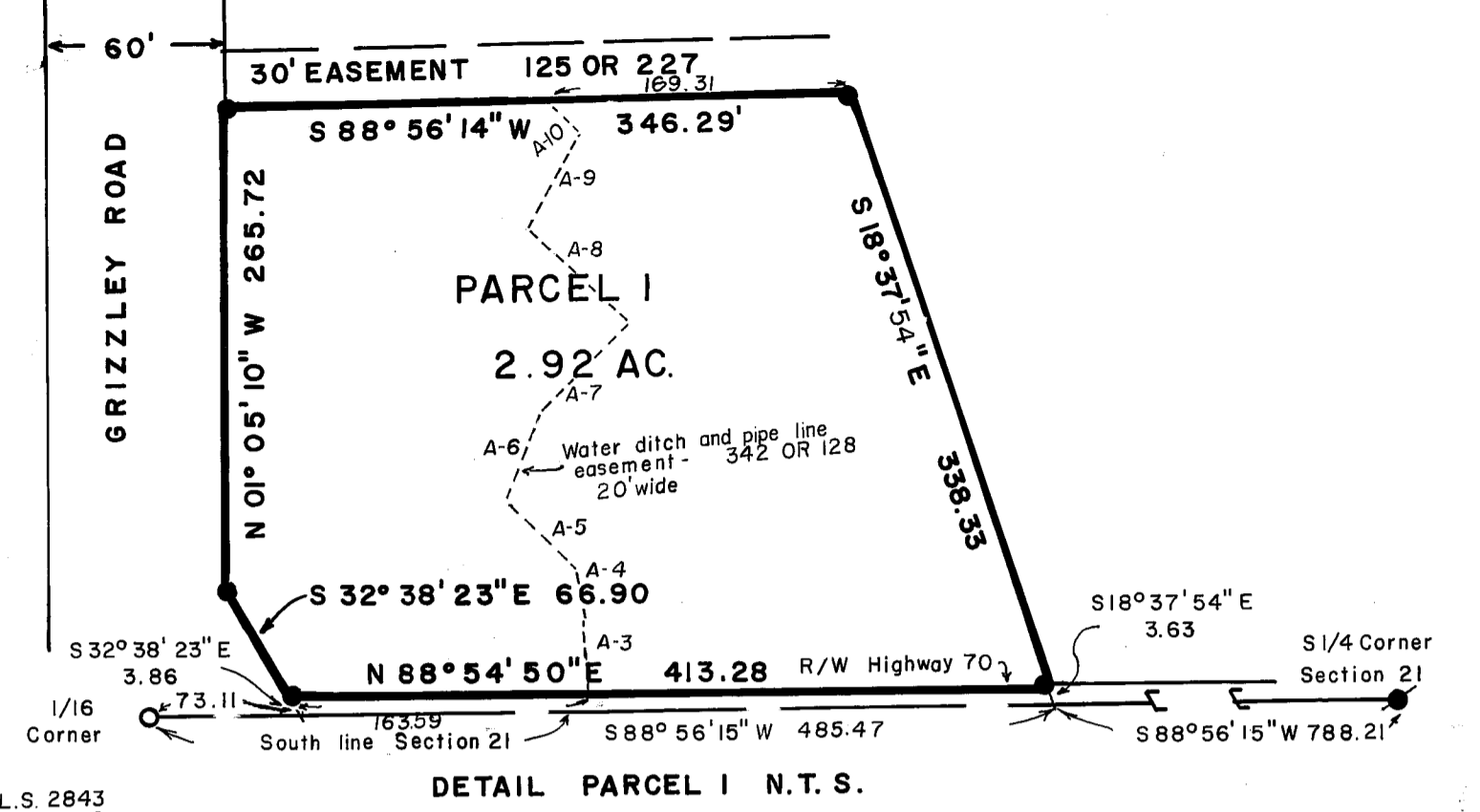
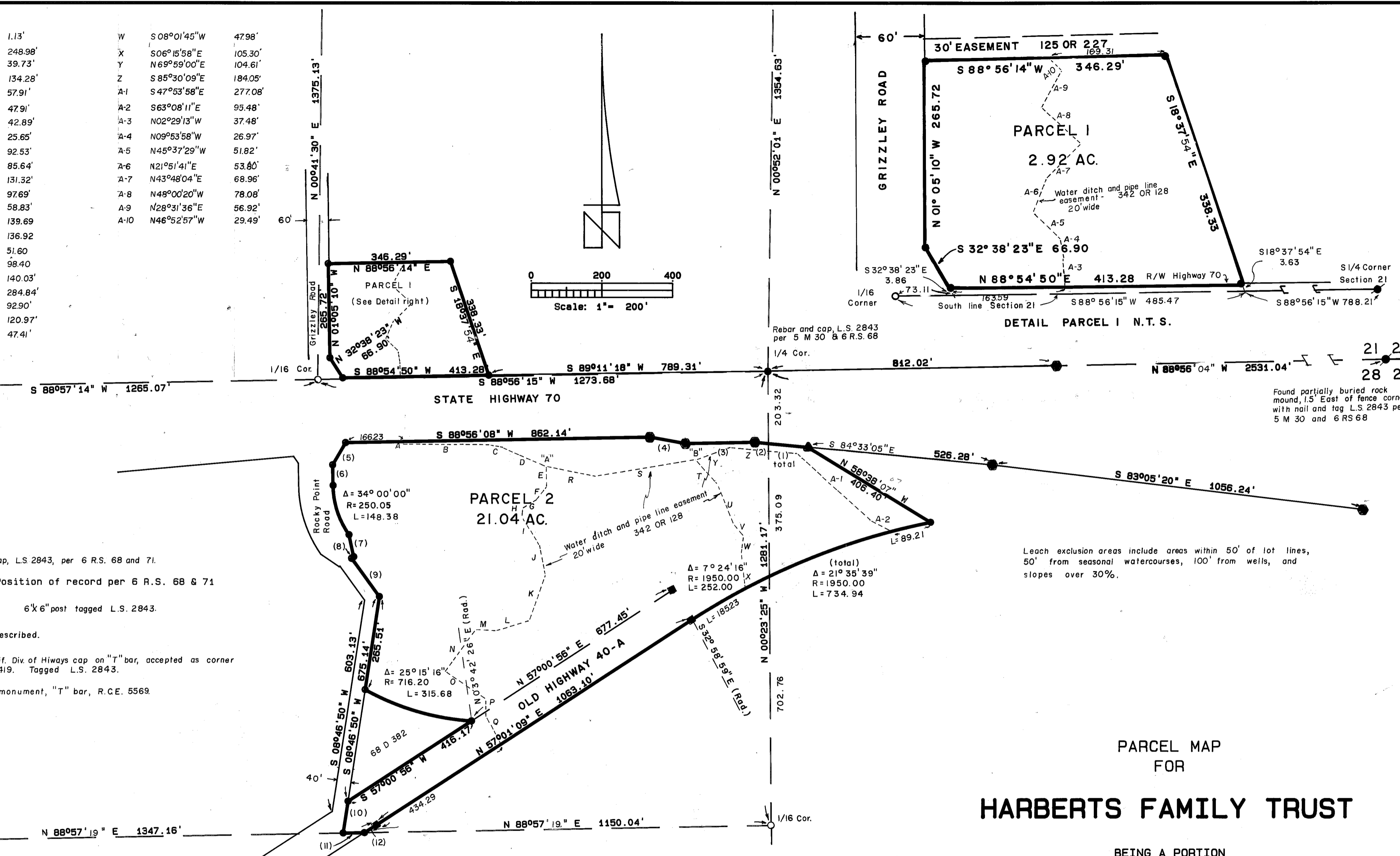

21 22
28 27

Found partially buried rock mound, 1.5' East of fence corner with nail and tag L.S. 2843 per 5 M 30 and 6 RS 68

Leach exclusion areas include areas within 50' of lot lines, 50' from seasonal watercourses, 100' from wells, and slopes over 30%.

PARCEL MAP FOR
HARBERTS FAMILY TRUST

BEING A PORTION OF THE NORTHWEST 1/4 OF SECTION 28 AND THE SOUTHWEST 1/4 OF SECTION 21 T. 23 N., R. 14 E., M.D.B.&M. PLUMAS COUNTY CALIFORNIA
June 1986

By: Hamby Surveying Incorporated
P.O. Box 1209 Ph. (916) 832-5571
Portola, California 96122

SCHEDULE

(1)	N 84-29-13 W	150.22'	(7)	N 11-52-15 W	63.43'
(2)	N 84-29-13 W	37.31'	(8)	N 54-54-50 E	7.07'
(3)	N 88-54-57 E	195.97'	(9)	N 35-58-10 W	134.07'
(4)	N 79-46-04 W	101.99'	(10)	N 08-46-50 E	91.26'
(5)	N 30-25-06 E	72.73'	(11)	N 88-57-19 E	60.31'
(6)	N 01-05-10 W	58.29'	(12)	N 57-00-43 E	40.09'