

LEGEND

- Fd. 1/2" rebar tagged LS 3297 per 8 PM 113
- Fd. 1/2" rebar tagged RCE 26870
- △ Set 1/2" rebar tagged RCE 22836
- △ Calculated point
- () Approximate leach exclusion boundary
- () Record and measured per 8 PM 114

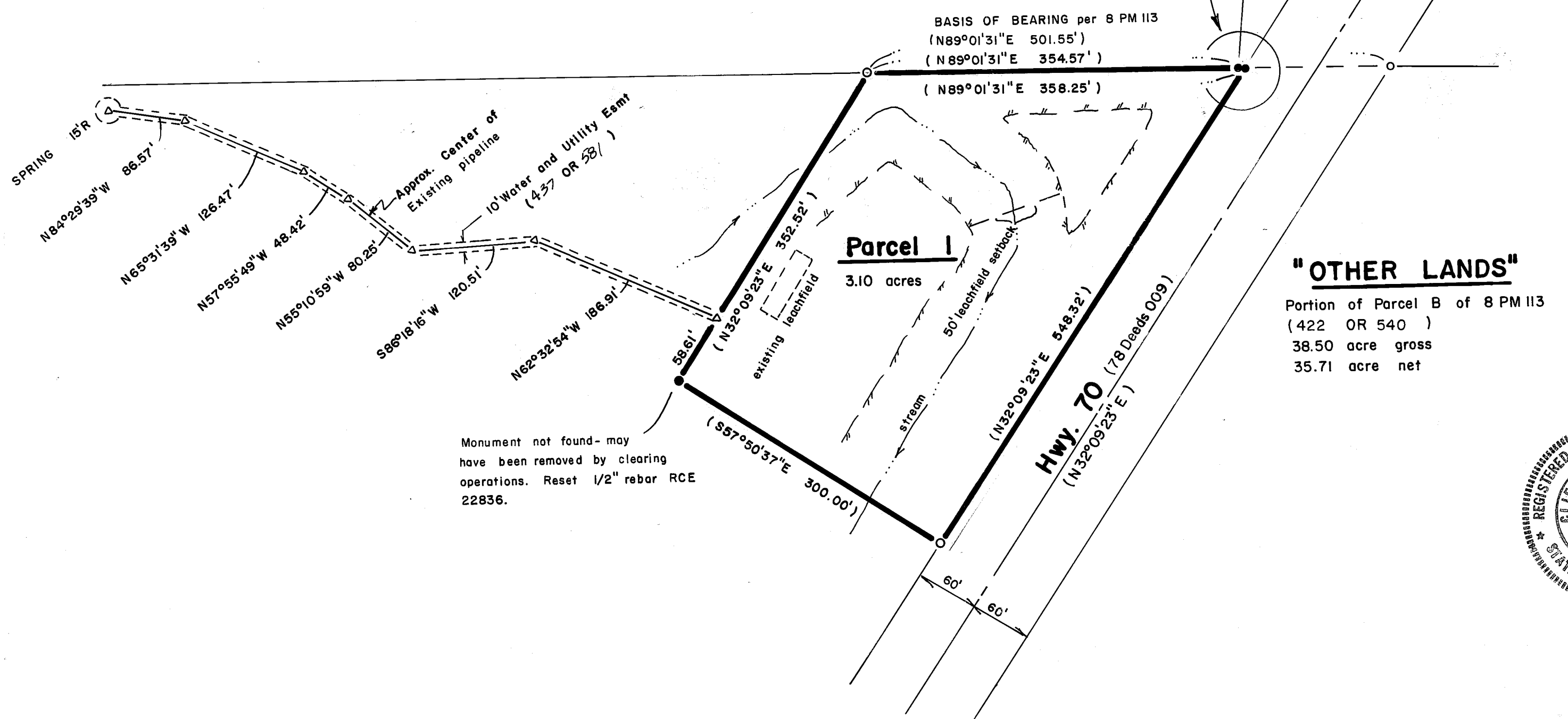
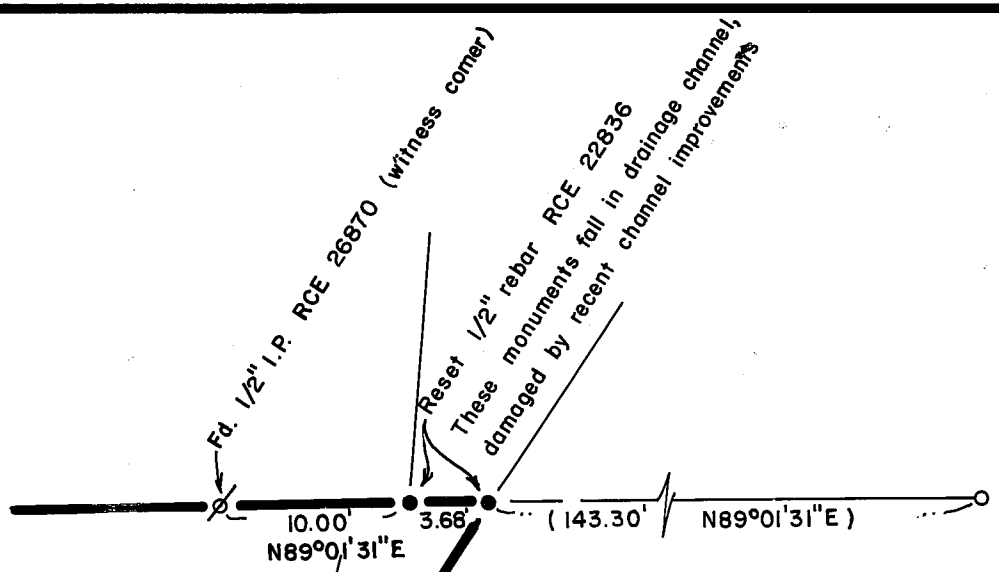
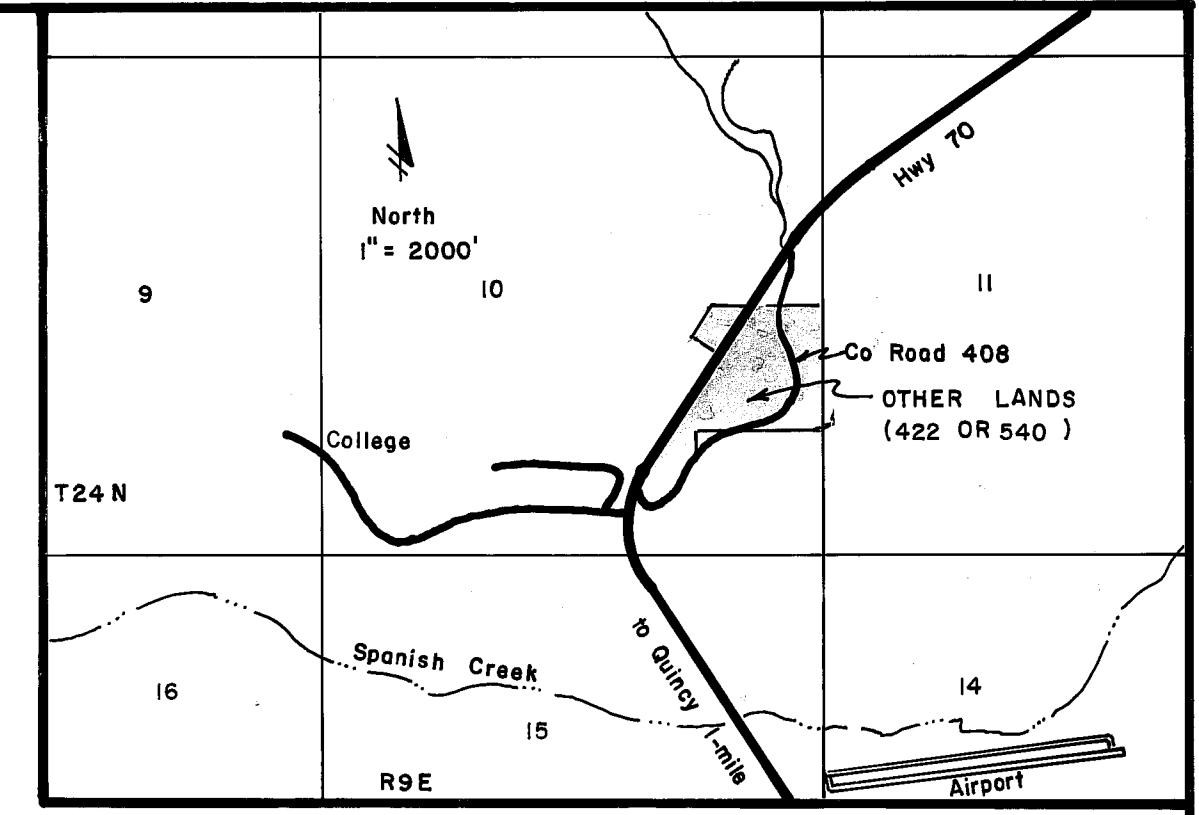

COUNTY RECORDER'S CERTIFICATE

Filed this 28th day of February 1986, at 3:21 P.M. in Book 9 of Parcel Maps at Page 53 at the request of the County Engineer.

Fee \$ 5.00
File No. 5160

Ila Diggs, County Recorder
by Patricia Lacey
Deputy

ENGINEER'S CERTIFICATE

This map was prepared by me or under my direction and is based upon a field survey in conformance with the requirements of the Subdivision Map Act and Local Ordinance at the request of Timothy W. West in October 1985. All of the monuments shown hereon are of the character and occupy the positions indicated and are sufficient to enable the survey to be retraced. I hereby state that the parcel map procedures of the local agency have been complied with and that this parcel map conforms to the approved tentative map and the conditions of approval thereof which were required to be fulfilled prior to the filing of the parcel map, if any.

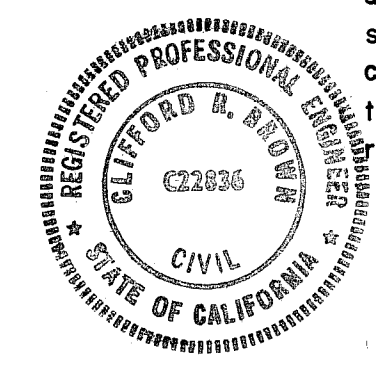

Clifford R. Brown
Clifford R. Brown RCE 22836

COUNTY SURVEYOR'S CERTIFICATE

This map conforms with the requirements of the Subdivision Map Act and Local Ordinance.

dated Feb. 28, 1986

Lawrence J. Brock by R. Tom Hunter RCE 20515
Lawrence J. Brock RCE 13528
Plumas County Surveyor

GENERAL NOTES

- 1) This map is a division of Parcel B of 8 PM 114.
- 2) Leach exclusion areas are all areas within 50' of property lines, within easements, within 50' of watercourses, within 100' of wells, and springs, within a distance of four times the height of any cutbank and areas with slopes in excess of 30%.
- 3) A certificate of ownership is on file with the County Recorder in Book 437 of Official Records at page 580. The certificate was signed by Timothy W. West and stated that he consents to the preparation and recording of this map, and that he is the only person whose consent is required to pass title to said land.

COUNTY TAX COLLECTOR

I, Barbara J. Cokor, Tax Collector of the County of Plumas, State of California, do hereby certify that there are no tax liens against the parcels as shown hereon for unpaid County, Municipal or Local Taxes or Special Assessments collected as taxes, except taxes or assessments not yet payable. Taxes or assessments which are a lien but not yet payable are estimated to be in the amount of none.

dated 2-28-86

Barbara J. Cokor by Ginny Schoeder, asst.
Barbara J. Cokor
Plumas County Tax Collector

PARCEL MAP

A division of one parcel and Other Lands within a portion of the East half of Section 10, T24N, R9E MDBM Plumas County, California - for -

TIMOTHY W. WEST

Clifford R. Brown Engineering and Survey
Rt. 1 Box 480 B
Quincy, California 95971

November 1985

Sheet 1 of 1