

**COUNTY SURVEYOR'S CERTIFICATE**

This map conforms with the requirements of the Subdivision Map Act and local ordinances.

Dated 11-15-85

*Lawrence J. Brock*  
Lawrence J. Brock RCE 13528  
Plumas County Surveyor

**SURVEYOR'S CERTIFICATE**

This map was prepared by me or under my direction and is based upon a field survey in conformance with the requirements of the Subdivision Map Act and local ordinances at the request of Jon Stouky on April 1984. All of the monuments shown hereon are of the character and occupy the positions indicated and are sufficient to enable the survey to be retraced. I hereby state that the parcel map procedures of the local agency have been complied with and that this parcel map conforms to the approved tentative map and the conditions of approval thereof which were required to be fulfilled prior to filing the parcel map, if any.

*Clifford R. Brown*  
Clifford R. Brown RCE 22836

**COUNTY RECORDER'S CERTIFICATE**

Filed this 15<sup>TH</sup> day of November, 1985, at 1:45 P.m. in Book 9 of Parcel Maps, at page 37138, at the request of the County Engineer.

ILA DIGGS, County Recorder

Fee \$ 7.00

By *Becky Cammarup*  
Deputy

File No. 3415

**COUNTY TAX COLLECTOR'S CERTIFICATE**

I, Barbara J. Cokor, Tax Collector of the County of Plumas, State of California, do hereby certify that there are no tax liens against the Parcels, as shown hereon, for un-paid county, municipal, or local taxes or special assessments collected as taxes, except taxes or assessments which are a lien but not yet payable, are estimated to be in the amount of \$ none.

Dated Nov. 15, 1985

*Barbara J. Cokor by Henry Schotley*  
Barbara J. Cokor  
Plumas County Tax Collector

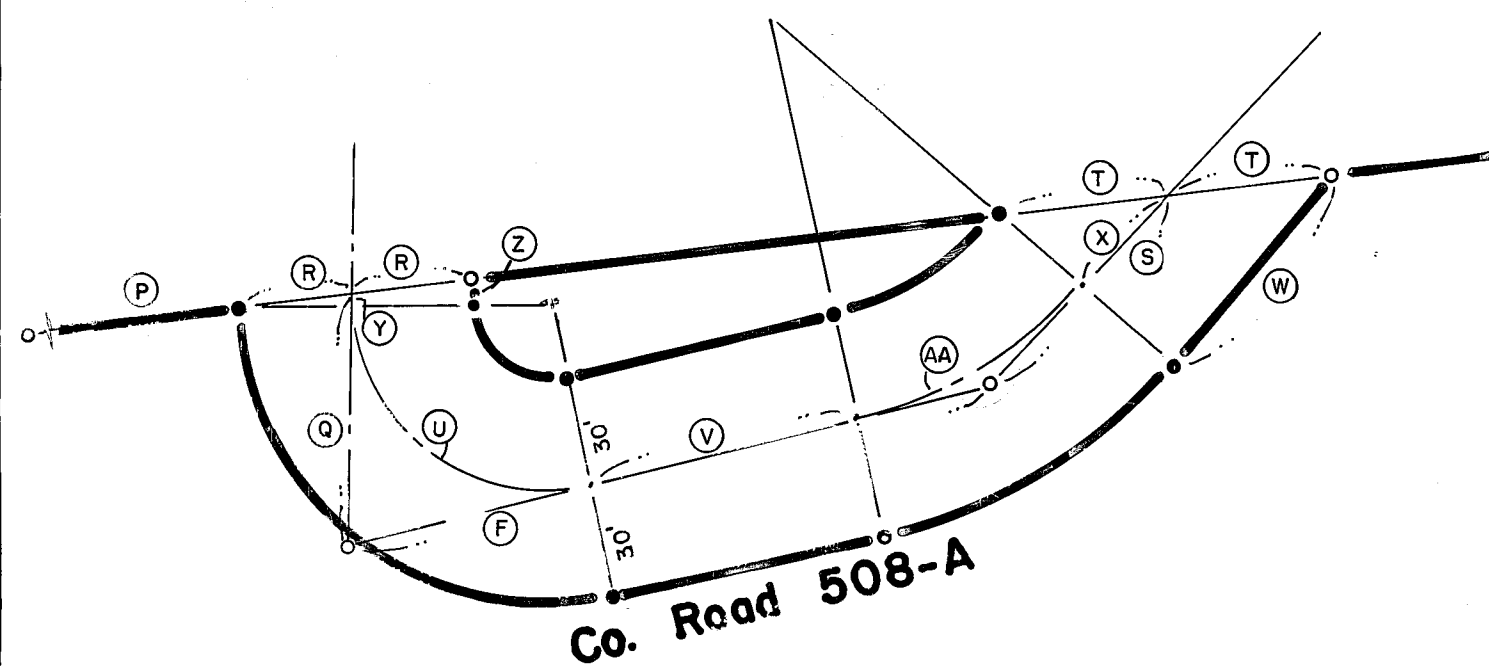

County Road Esmt Detail  
1" = 50'

Course	Dist	Bearing
F	170.77'	N 75°58'36"E
P	98.93'	N 82°58'35"E
Q	61.07'	S 01°11'40"W
R	30.31'	N 82°58'35"E
S	60.56'	N 42°06'22"E
T	45.84'	N 82°58'35"E
U	∅ R = 43.37' Δ = 105°13'04" tan = 56.75' L It = 24.55' Lc = 79.64' Lrt = 134.74'	
V	88.12'	N 75°58'36"E
W	69.32'	N 42°06'22"E
X	34.66'	N 42°06'22"E
Y	4.32'	S 01°11'40"W
Z	8.64'	S 01°11'40"W
AA	∅ R = 85.06' Δ = 33°52'14" tan = 25.90' L It = 32.55' Lc = 50.28' Lrt = 68.02'	

3 2  
10 11 section corner  
BLM Brass cap in MOR "1978"  
Fd. orig. tree down & rotted  
Fd. 31" Fir S20-1/2°W 39 lks.  
Fd. 15" Pine S74°W 32 lks.  
Fd. 11" Pine N16°E 58 lks.

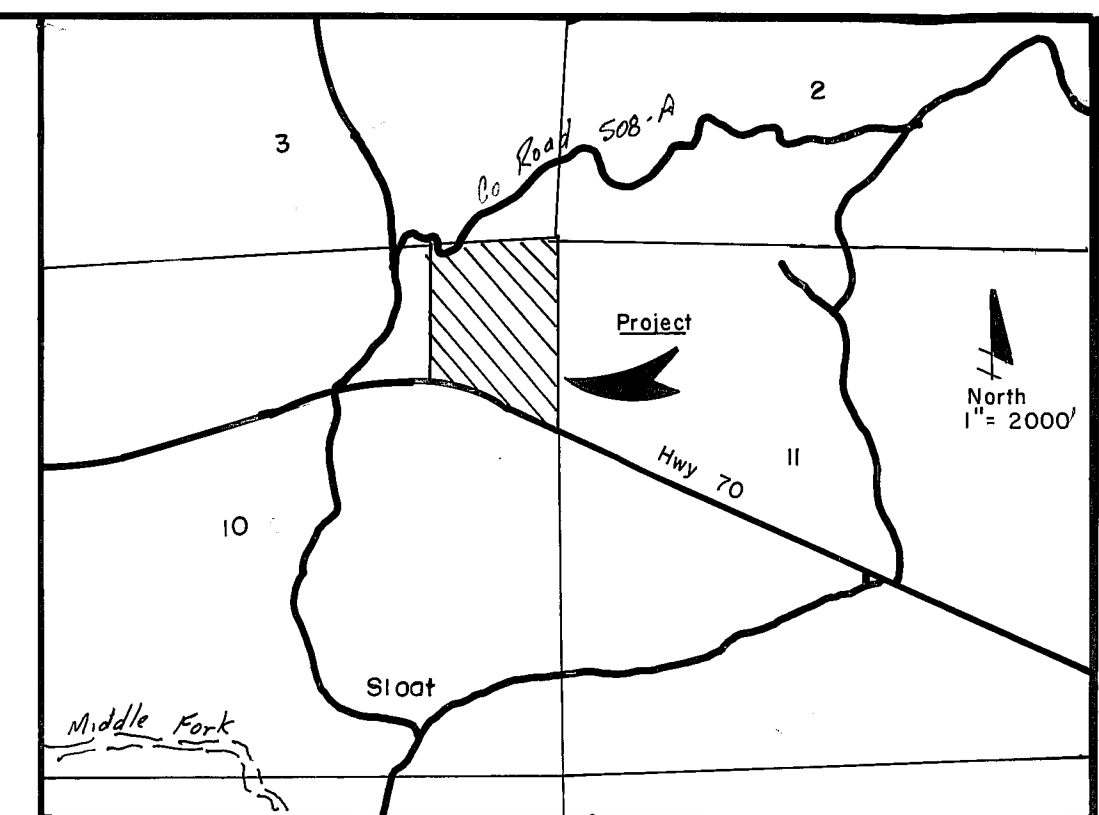
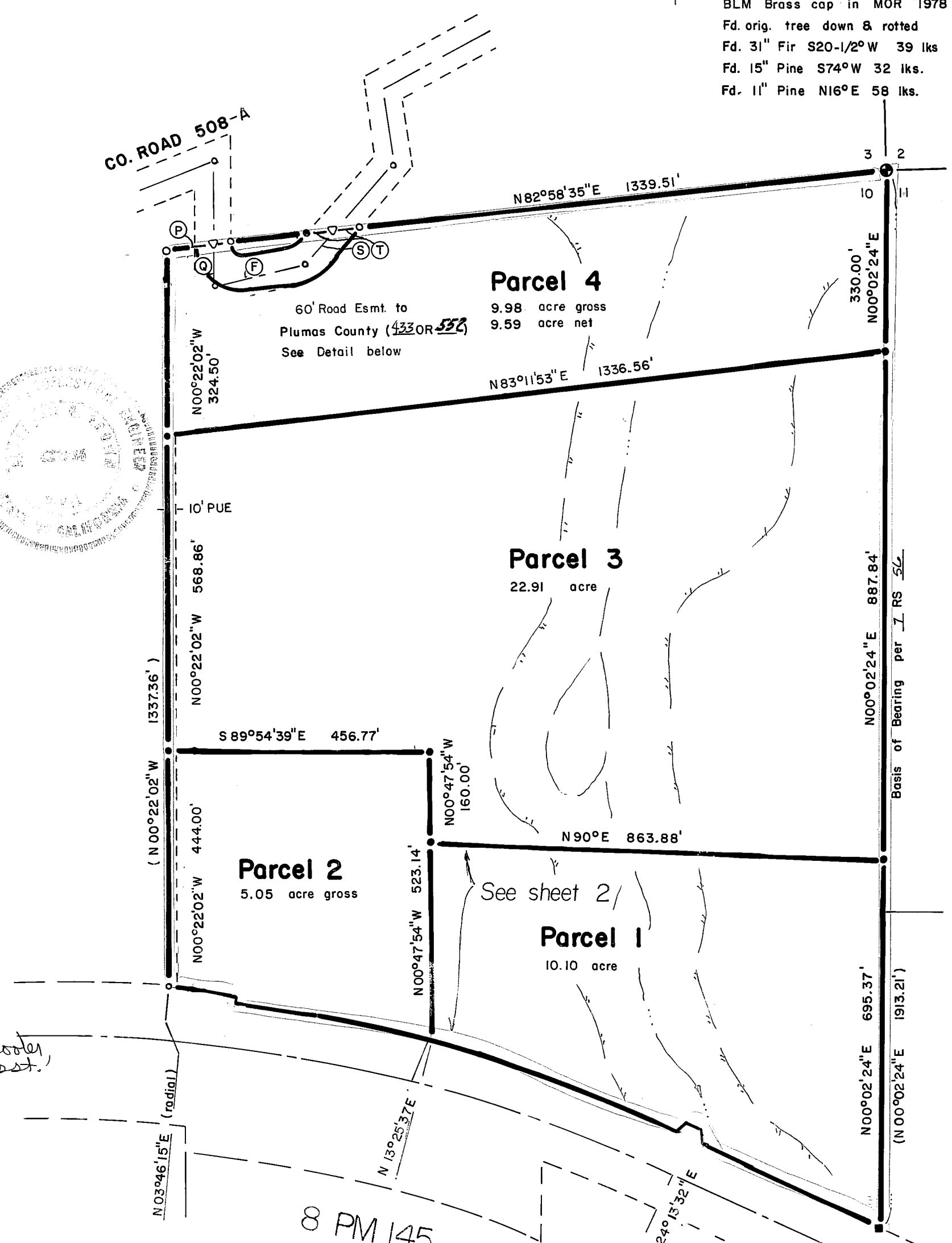

LOCATION MAP  
T23N R11E

NORTH  
1" = 200'

**LEGEND**

- Set 1/2" rebar RCE 22836
- ⊙ Section Corner as noted
- Found 1/2" rebar RCE 22836 per I RS 56
- Found 6x6 conc. mon. per state ROW map
- ( ) Record and measured per I RS 56
- Approx. leach exclusion area

**PARCEL MAP**

THE NE QUARTER OF SECTION 10 T23N R11E MDM  
Plumas County, California

for  
**JON STOUKY**

Clifford R. Brown Engineering & Survey  
Rt. 1 Box 480 B  
Quincy, California 95971