

PARCEL MAP
FOR
MARK K. DELIZIO
IN SEC. 3, T26N, R9E, MDM
IN GREENVILLE PLUMAS COUNTY CALIFORNIA
JUNE 1989

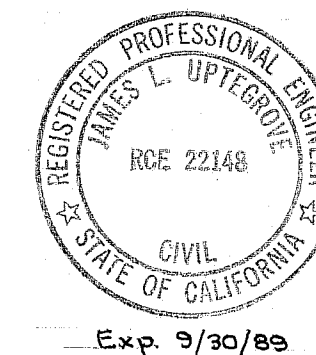

SURVEYOR'S NOTES

- Record maps 2 RS 96, 3 RS 112 and 5 PM 38 have not been previously tied in to 1 maps 3. (Landon Addition to the Town of Greenville)
- The found points shown on this map in the Landon Addition noted as "no record" were accepted as the property corners as they fit the existing lines of occupation and closely match the deed calls.
- The east line of the Landon Addition, being also the west line of 2 RS 96 was established by the found points as shown. This accounts for the discrepancy between measured as shown on this map and 2 RS 96 record. The distance along the southwesterly line of the lands of A. and Alma Landon per 1 maps 3 is 2.25 short. This leaves 484 or 70 (Delizio) short as this is the junior deed.

LEGEND

- Set 3/4" i.p. tagged RCE 22148.
- Found point as described on maps 2 RS 96 or other point as shown.
- (.) 1. Indicates record information per 1.M.3.
- (.) 2. Indicates record information per 2 RS 96. For additional record information see maps 3 RS 112 and 5 PM 38. Deed ref. 484 OR 70.
- () Indicates record information per deeds

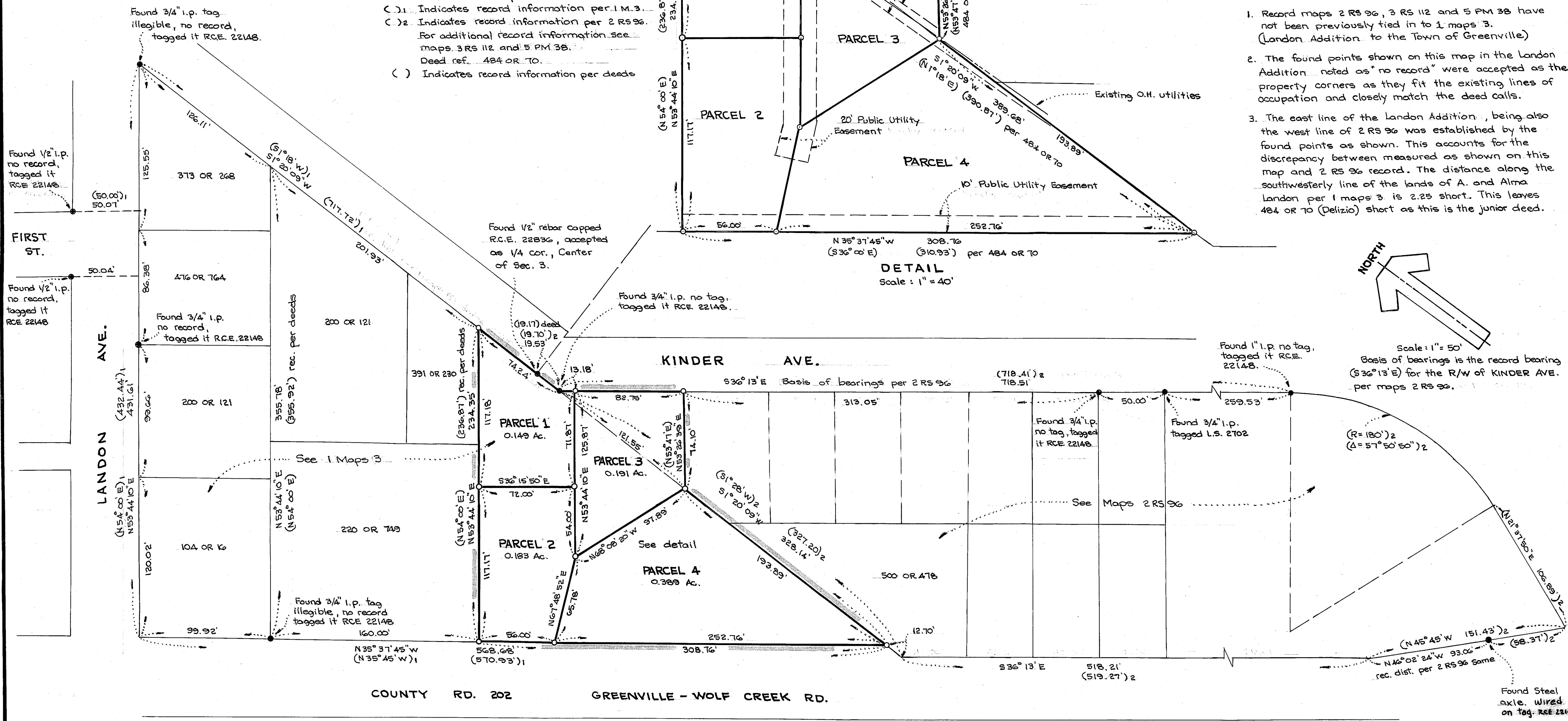
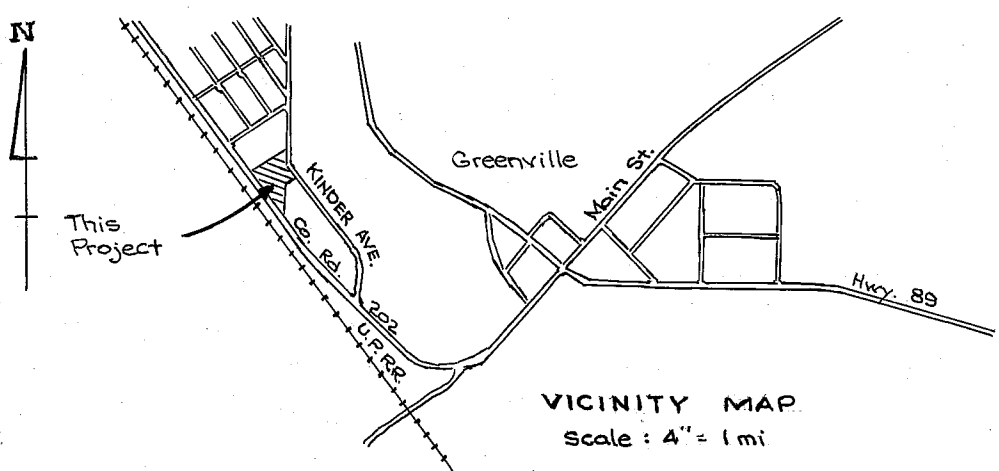

DETAIL
Scale: 1" = 40'

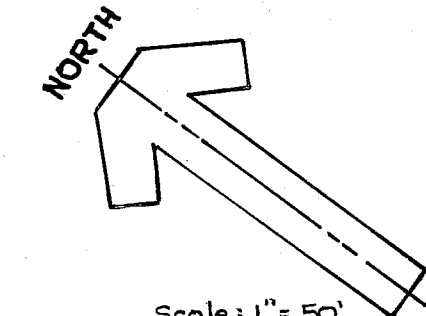

Scale: 1" = 50'
Basis of bearings is the record bearing S36°13'E for the R/W of KINDER AVE. per maps 2 RS 96.