

GEO NORTH
($\phi = 0^{\circ}40'59''$)

NORTH
1" = 100'

LEGEND

- △ Fd. CalTrans Survey Monument in Concrete as noted and per 4 RS 119
 - Fd. monument as noted
 - Set 1/2" Rebar w/plastic cap RCE 22836 or noted
 - () R1 Record per 4 RS 119
 - () R2 Record per 257 OR 701 *
 - () R3 Record per 1 PM 12 *
 - () R4 Record per 3 RS 49 *
 - () R5 Record per 22 OR 86 *
 - () R6 Record per 2 RS 130 *
 - C Calculated from record
 - M Record and measured
 - () R7 Record per 193 OR 29
 - () R8 Record per 1 RS 7 *
- Note All distances and bearings are grid. To obtain ground level distances, multiply grid distance by 1.000150.
* Record distances have been converted to grid.
- () R9 Record per 5 RS 113
 - () R10 Record per 206 OR 693

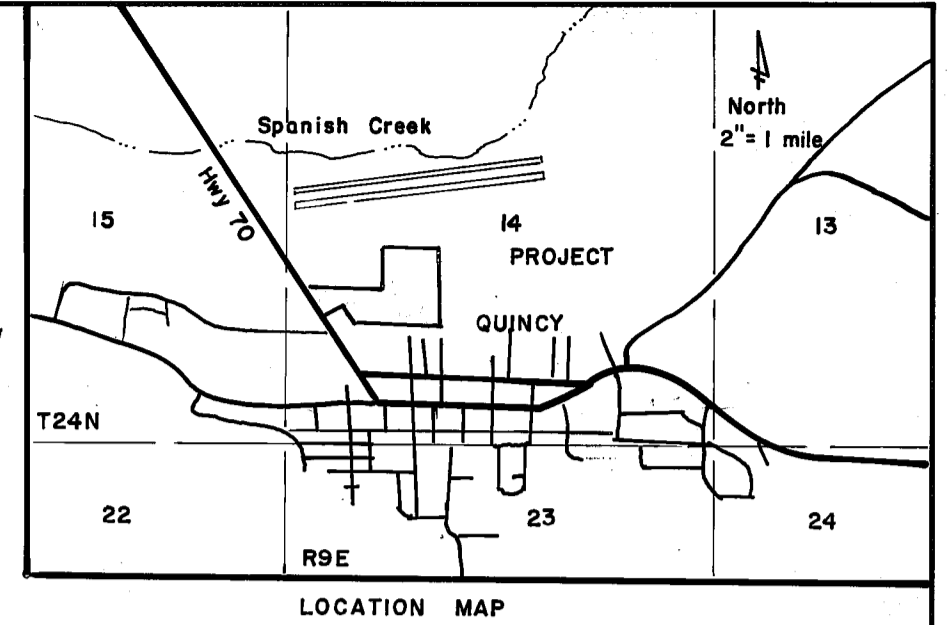

SURVEYOR'S CERTIFICATE

This map was prepared by me or under my direction and is based upon a field survey in conformance with the requirements of the Subdivision Map Act and Local Ordinance at the request of Clayton & Thelma K. Dyrn in Dec. 1988. All of the monuments shown hereon are of the character and occupy the positions indicated and are sufficient to enable the survey to be retraced. I hereby state that this parcel map substantially conforms to the approved or conditionally approved tentative map, if any.

Clifford R. Brown
Clifford R. Brown RCE 22836



COUNTY SURVEYOR'S CERTIFICATE

This map conforms with the requirements of the Subdivision Map Act and Local Ordinance.

Dated 4/26/89

Lawrence J. Brock
Lawrence J. Brock RCE 13528
Plumas County Surveyor

COUNTY TAX COLLECTOR'S CERTIFICATE

I, Barbara J. Coates, Tax Collector of the County of Plumas, State of California, do hereby certify that there are no tax liens against the Parcels, as shown hereon, for unpaid state, county, municipal, or local taxes or special assessments collected as taxes, except taxes or assessments not yet payable. Taxes or assessments which are a lien but not yet payable, are estimated to be in the amount of \$ 2,154.00.

Dated 4-26-89

Barbara J. Coates
By: Sunny Schoeder
Barbara J. Coates
Plumas County Tax Collector

COUNTY RECORDER'S CERTIFICATE

Filed this 26th day of April, 1989, at 2:30 P.m. in Book 9 of Parcel Maps, at page 138, at the request of the County Engineer.

Fee \$ 500
File No. 2433

ILA DIGGS
County Recorder
by *Jo Ann Van Gelder*
Deputy

PARCEL MAP

-FOR-

Clayton & Thelma K. Dyrn
P.O. Box 958
Quincy, CA. 95971 283-4065

A Division of three parcels within a portion of T24N, R9E, Section 14 MDBM Quincy, Plumas Co., CA.

Engineer: Cliff Brown Engineering & Survey
2335 Ponderosa
Quincy, CA 95971 283-3959

Dec 1988

Sheet 1 Of 1

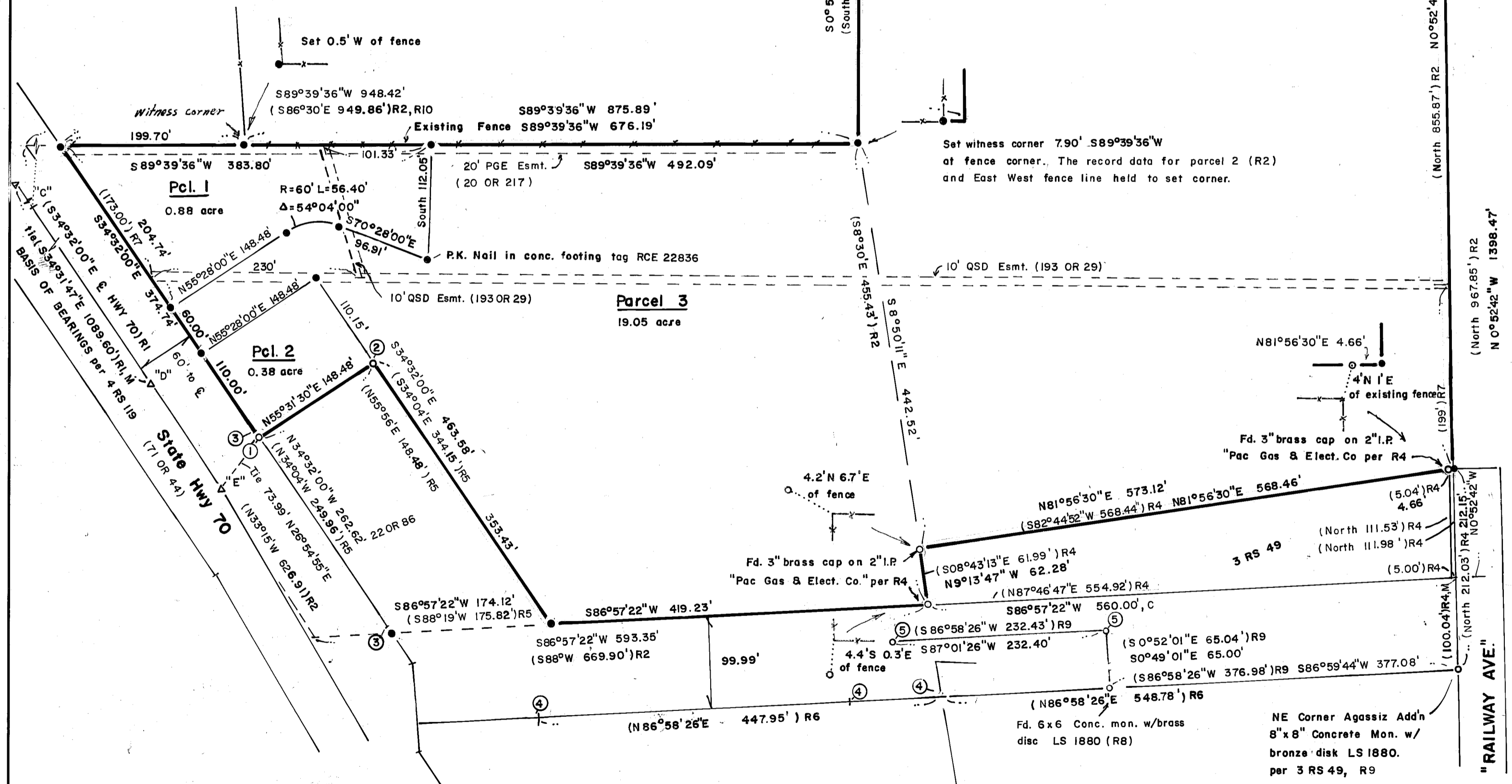

SUPPLEMENTAL INFORMATION: An Additional Information Sheet & Certificate of Ownership is on file with the County Recorder in Book 300 of Official Records at page 23. The certificate was signed by Clayton & Thelma K. Dyrn and stated that they consent to the preparation and recording of this map.

(NOTES)

- "C" N223 636.643 E2293 707.751 R1
- "D" N222 738.997 E2294 325.370 R1
- "E" N222 621.303 E2294 400.427 R1
- ① Fd. 1/2" bar w/alum. cap RCE 26870 no record 0.22'S55°31'30"W } Quit-Claim deeds for the line common to Parcel 2 or 3
- ② Fd. 1/2" bar w/alum. cap RCE 26870 no record 0.21'S55°31'30"W } and lands granted by 22 OR 86 are filed in 500 OR 25 and 500 OR 26
- ③ Monument shown on 4 RS 119 not found and not reset.
- ④ Monuments shown on 1 RS 7 not found - probably removed by recent fence or road construction
- ⑤ Fd. 1/2" bar per 5 RS 113 no tag Set tag RCE 22836