

LEGEND

- FOUND 5/8" Rebar & Alum Cap LS 2843
- SET 5/8" Rebar & Alum. Cap LS 2843
- (R1) RECORD per 8 RS 57
- (M) MEASURED

BASIS OF BEARINGS

The Basis of Bearings for this map is the Southerly line of County Rd. 115, Clio State 40A Road, shown as S77°32'14"W on 8 RS 57.

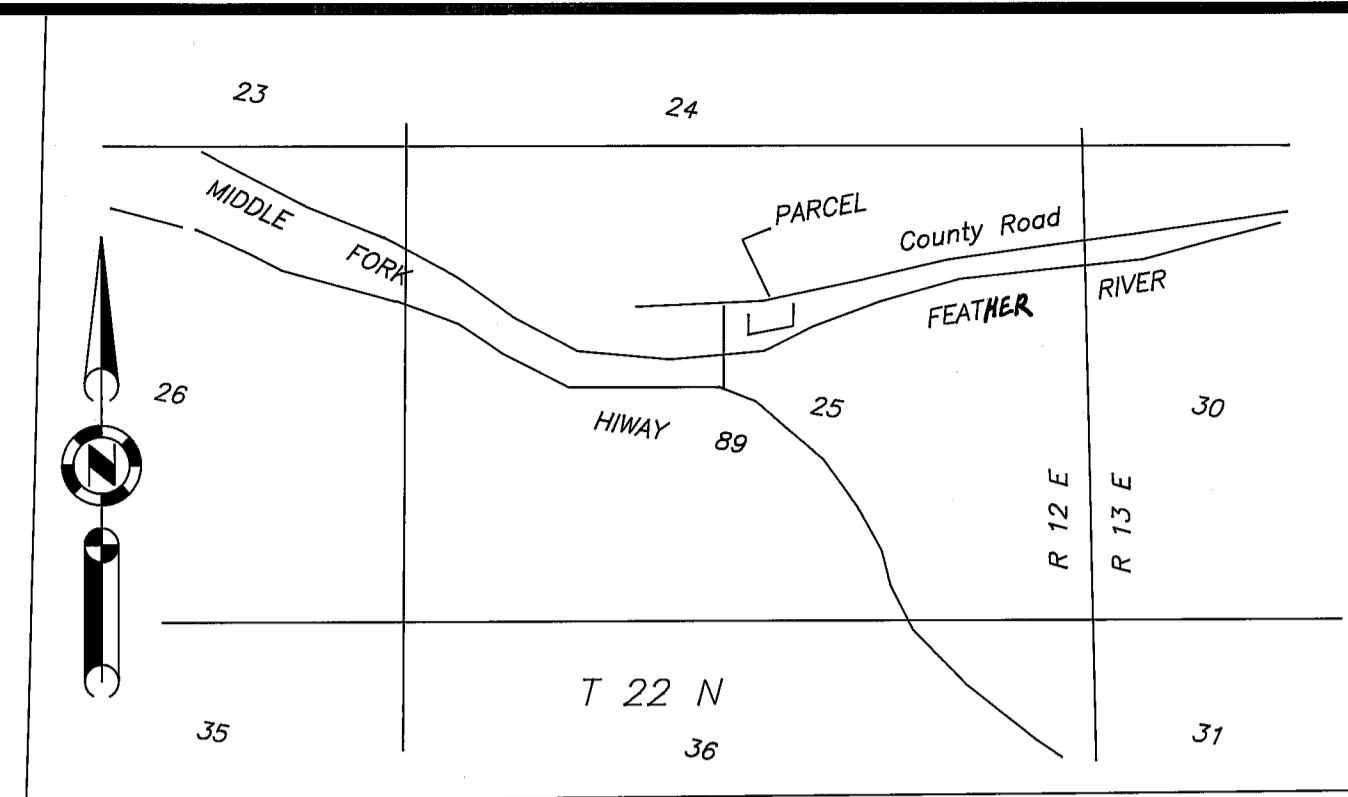

LOCATION MAP

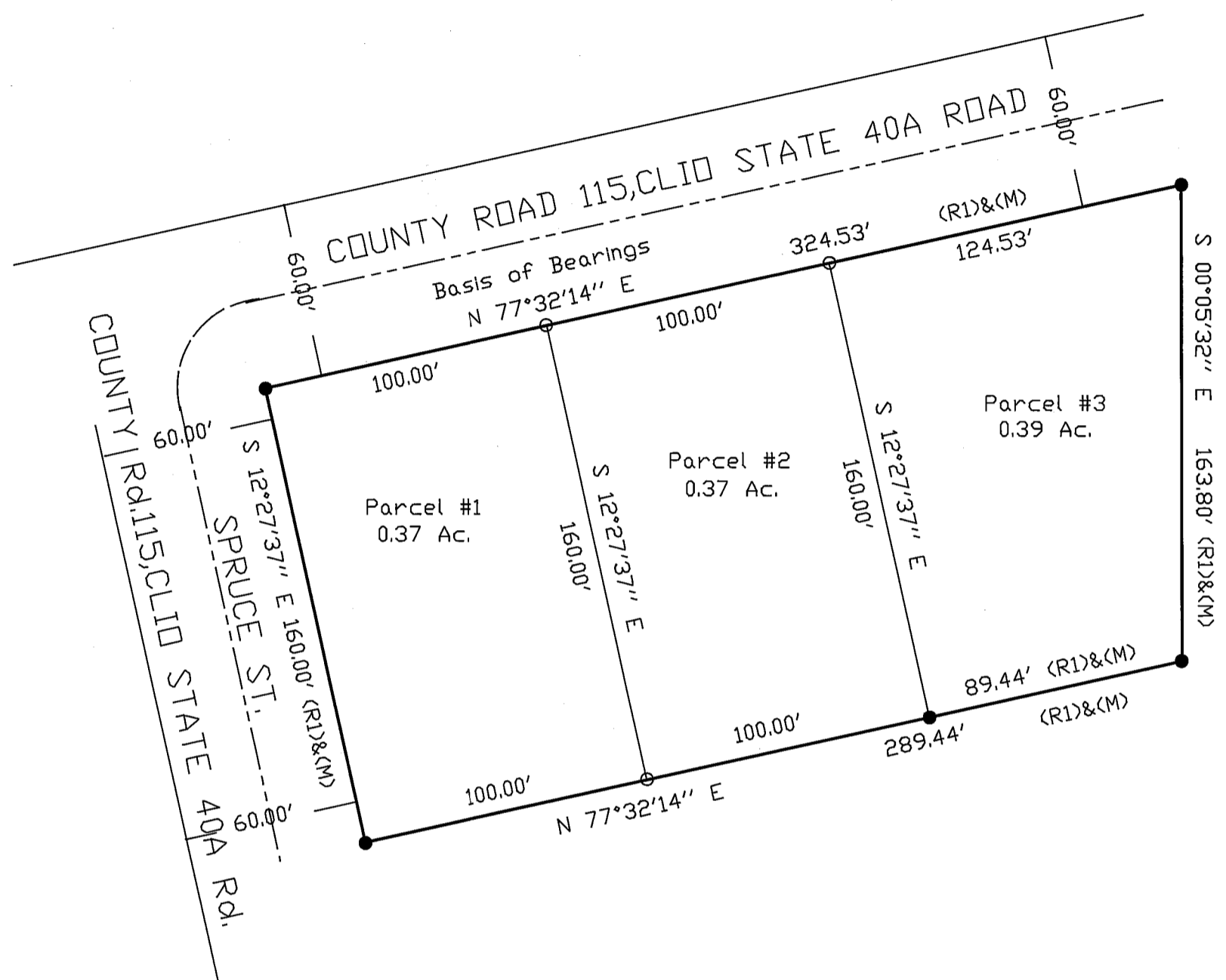

Parcel #1
2 PM 55

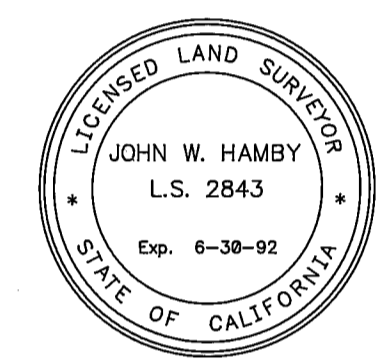

SURVEYOR'S STATEMENT

This map was prepared by me or under my direction and is based upon a field survey in conformance with the requirements of the Subdivision Map Act and local ordinance at the request of Luther L. Thompson and Doreen L. Thompson on July 5, 1988. All the monuments shown hereon are of the character and occupy the positions indicated and are sufficient to enable the survey to be retraced. I hereby state that this parcel map substantially conforms to the approved or conditionally approved tentative map, if any.

John W. Hamby
 John W. Hamby L.S. 2843

COUNTY SURVEYOR'S STATEMENT

This map conforms with the requirements of The Subdivision Map Act and Local Ordinance.

Dated: Feb 28, 1989
Lawrence J. Brock
 Lawrence J. Brock R.C.E. 13528

COUNTY RECORDER'S STATEMENT

Filed this 28th day of FEBRUARY, 1989 at 3:40 p.m. in Book 9 of Parcel Maps, at page 131 at the request of the County Engineer.

Fee 5.00
 File No. 1239
 Ila Diggs
 County Recorder
 By *Bob Cammack*
 Deputy

COUNTY TAX COLLECTOR'S STATEMENT

I, Barbara J Coates, Tax Collector of the County of Plumas, State of California, do hereby certify that there are no tax liens against the parcels shown hereon for unpaid state, county, municipal or local taxes or special assessments collected as taxes, except taxes or assessments not yet payable. Taxes or assessments which are a lien but not yet payable are estimated to be in the amount of none.

Dated: 2-28-89
Barbara J. Coates
 By: *Menny Schooley, asst.*
 Barbara J. Coates
 Plumas County Tax Collector

OWNER'S STATEMENT

A Certificate of Ownership and additional information document is on file with the County Recorder in Book 497 of Official Records at Page 212. The certificate was signed by Luther L. Thompson and Doreen L. Thompson, and stated that they consented to the preparation and recording of this map.

PARCEL MAP

FOR
Luther L. Thompson & Doreen L. Thompson

Being a portion of NE. 1/4 of SE. 1/4 of Sec. 25, T. 22 N., R. 12 E., M.D.M.
Clio - Plumas County - California
Scale 1"=50' Jan. 1989

HAMBY SURVEYING, INC.
P.O. Box 1209 ph.(916) 832-5571
PORTOLA, CA. 96122

