

NOTES

- The road serving Parcel 3 is a private easement not subject to improvement or maintenance by Plumas County. Such easements may not become fully effective unless and until reservations and grants are included in the respective deeds.
- Leach exclusion areas include 50' from seasonal streams, and property lines and 100' from all wells.
- This map is a division of Parcel 2 of 7 P.M. 49.
- A Certificate of Superstrip is recorded concurrently in Book 363 Official Records at page 92 and is dated 8-21-81.

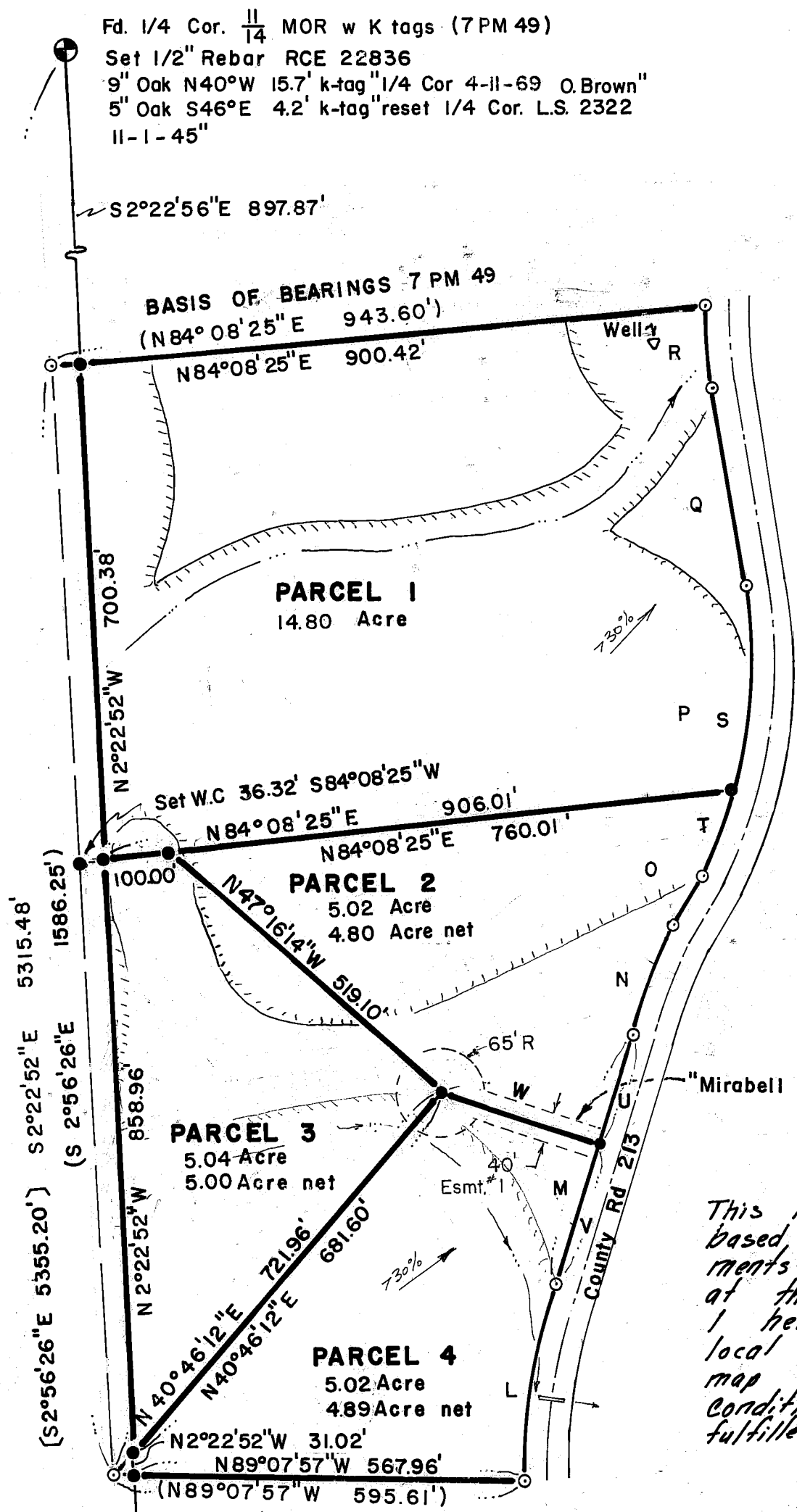

ROAD DATA						
No.	Brng	Radius	Delta	Length	Q Radius	Q Length
(L)		1030'	16°05'10"	289.18'	1000'	280.76'
(M)	N17°06'29"E			379.98'		
(N)		1030'	8°43'08"	156.74'	1000'	152.17'
(O)	N25°49'37"E			81.94'		
(P)		720'	34°14'55"	430.38'	750'	448.31'
(Q)	N08°25'17"W			286.58'		
(R)		1030'	6°41'05"	120.17'	1000'	116.67'
(S)		720'	23°46'32"	298.77'		
(T)		720'	10°28'23"	131.61'		
(U)	N17°06'29"E			166.01'		
(V)	N17°06'29"E			213.97'		
(W)	N74°00'00"W			241.82'		

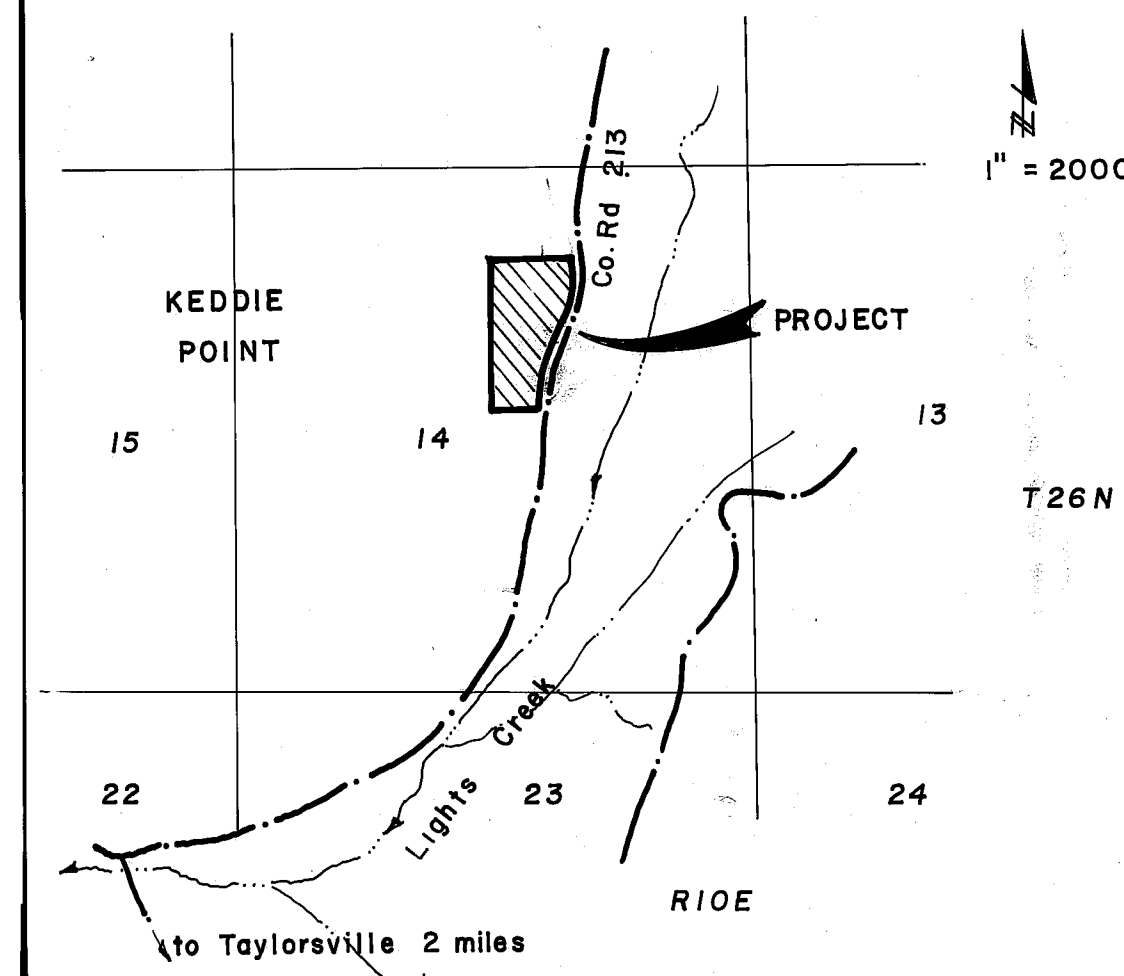

COUNTY SURVEYOR'S CERTIFICATE

This map conforms with the requirements of the Subdivision Map Act and Local Ordinance.

date: 10/23/81

Lawrence J. Brock
Lawrence J. Brock RCE 13528
Plumas County Surveyor

RECORDER'S CERTIFICATE

Filed this 30th day of December 1981, at 11:45 A.M. in Book 8 of Parcel Maps at page 54 at the request of the County Engineer.

Fee: \$500
File No: 5629

11A D1665
County Recorder
Frances Nicol
Deputy



ENGINEER'S CERTIFICATE

This map was prepared by me or under my direction and is based upon a field survey in conformance with the requirements of the Subdivision Map Act and Local Ordinance at the request of Robert Carmody in November 1980. I hereby state that the parcel map procedures of the local agency have been complied with and that this parcel map conforms to the approved tentative map and the conditions of approval thereof which were required to be fulfilled prior to the filing of the parcel map.

Clifford R. Brown
Clifford R. Brown RCE 22836

COUNTY TAX COLLECTOR

I, Barbara J. Cokor, Tax Collector of the County of Plumas, State of California, do hereby certify that there are no tax liens against the parcels, as shown hereon, for unpaid County, municipal, or local taxes or special assessments collected as taxes, except taxes or assessments not yet payable. Taxes or assessments which are a lien but not yet payable, are estimated to be in the amount of \$496.00.

dated: 10/22/81
Barbara J. Cokor
Plumas County Tax Collector

by *Barbara J. Cokor*
Deputy

LEGEND

- Fnd 1/4" rebar tag 2843 L.S.
- Set 1/2" rebar tag RCE 22836
- Seasonal drainage (approximate)
- Leach exclusion (approximate)
- () indicates record and measured per 7 PM 49
- [] indicates record information per 7 PM 49

Fd. 1/4 Cor. 14/23 2" IP RCE 18584
26" Pine w/k-tag 1 ch. East PMJH 4-26-67 98.7'
N86°E; 30" Pine w/k-tags 146.4' North

PARCEL MAP for

ROBERT F. CARMODY &
CAROL H. CARMODY

A PORTION OF SECTION 14, T26N, R10E, MDB & M
PLUMAS Co. CALIFORNIA

Prepared by:
CLIFFORD R. BROWN Engineering
Rt 1 Box 480 B
Quincy, Calif.