

Iron Horse Rancho Subdivision
3 M. 110

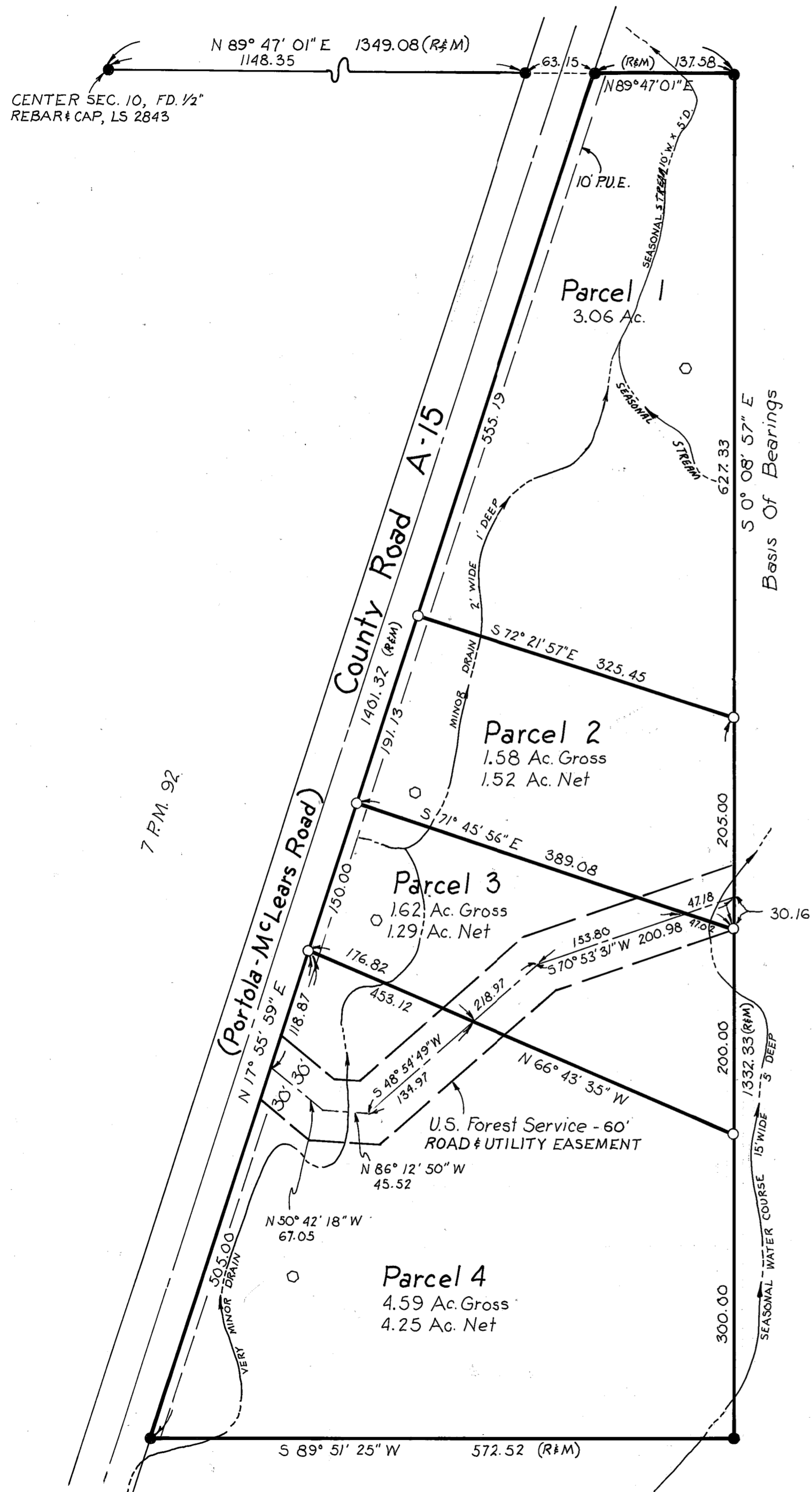

Notes:

Leach exclusion areas are all areas within 50' of property lines, within 50' of watercourses, within easements and within 100' of wells.

Certificate of Owner's Consent to preparation and recording of this map is on file in the County Recorder's Office in 352 O.R. 251

This is a division of Parcel 4 of 7 P.M. 92

The Basis of Bearings is the East line of Parcel 4, shown as S 0° 08' 57" E on 7 P.M. 92, Plumas County Records.

Surveyor's Certificate

This map was prepared by me or under my direction and is based upon a field survey in conformance with the requirements of the Subdivision Map Act and local ordinance at the request of Harold W. Butler on October, 1980. I hereby state that the parcel map procedures of the local agency have been complied with and that this parcel map conforms to the approved tentative map and the conditions of approval thereof which were required to be fulfilled prior to the filing of the parcel map.

John W. Hamby
John W. Hamby LS 2843

County Surveyor's Certificate

This map conforms with the requirements of the Subdivision Map Act and local ordinance.
Dated: June 24, 1981

Lawrence J. Brock
Lawrence J. Brock, RCE 13528
Plumas County Surveyor

County Tax Collector's Certificate

I, Barbara J. Coker, Tax Collector of the County of Plumas, State of California, do hereby certify that there are no tax liens against the parcels as shown hereon for unpaid County, municipal, or local taxes or special assessments collected as taxes, except taxes or assessments not yet payable. Taxes or assessments which are a lien but not yet payable are estimated to be in the amount of \$582.00

Dated: 6-22-81
Barbara J. Coker
Barbara J. Coker
Plumas County Tax Collector

County Recorder's Certificate

Filed this 24 day of June, 1981, at 4:00 P.M. in Book 8 of Parcel Maps at Page 24 at the request of the County Engineer.
File No. 9586
Fee \$5.00

Ila Diggs
County Recorder
by *Isabelle Andrews*
Deputy

LEGEND:

- : Set 1/2" rebar with aluminum cap, LS 2843
- : Found 1/2" rebar with aluminum cap, LS 2843
- : Proposed Well Location



Scale: 1"=100'

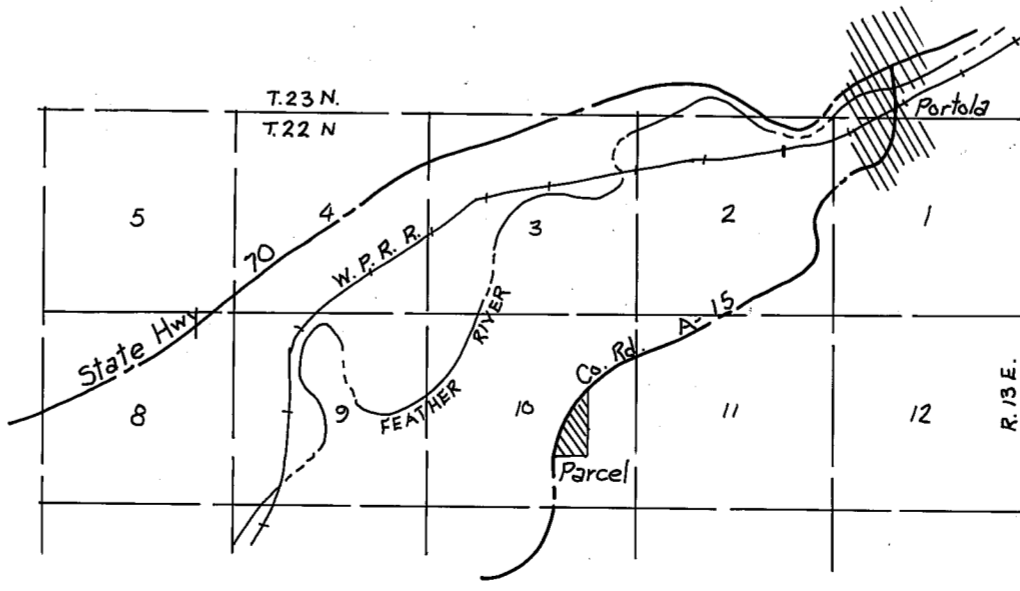

Location Map - Not to Scale

Parcel Map
for

Harold W. & Lucile M. Butler
Of a portion of the S.E. 1/4 of Sec. 10, T.22N., R.13E., M.D.B.#M.
Plumas County, California

Prepared by:
John W. Hamby, LS 2843
Licensed Land Surveyor
P.O. Box 842, Ph. (916) 832 5571
Portola, California, 96122
October, 1980

Sheet 1 of 1