

PARCEL MAP
OF
LOT 2
BRESCIANI INDUSTRIAL PARK
FOR WILLIAM R. PATTON SR, ET UX
IN PORTIONS OF SECTION 13, T.24 N., R.9 E. &
SECTION 18, T.24 N., R.10 E. M.D.M.
PLUMAS COUNTY, CALIFORNIA
SEPTEMBER, 1980

COUNTY SURVEYOR'S CERTIFICATE

This map conforms with the requirements of the Subdivision Map Act and local ordinances.

Dated May 11, 1981 Signed Laurence J. Brock
Lawrence J. Brock RCE13528
Plumas County Surveyor

COUNTY RECORDER'S CERTIFICATE

Filed this 12th day of May, 1981, at 1:15 P.M. in Book 8
of Parcel Maps, at Page 8, at the request of the County Engineer.

Ila Diggs
County Recorder

Fee \$ 5.00
File No. 8289

By Isabelle Andrus
Deputy

TAX COLLECTOR'S CERTIFICATE

I, Lois Alexander, Tax Collector of the County of Plumas, State of California, do hereby certify that there are no tax liens against the Parcels, as shown hereon, for unpaid county, municipal, or local taxes or special assessments collected as taxes, except taxes or assessments not yet payable. Taxes or assessments which are a lien but not yet payable, are estimated to be in the amount of \$ 312.00.

Dated 5-11-81

Lois Alexander
Lois Alexander
Plumas County Tax Collector

ENGINEER'S CERTIFICATE

This map was prepared by me or under my direction (and was compiled from record data) and is based upon a field survey in conformance with the requirements of the Subdivision Map Act and Local Ordinance at the request of William Patton Sr on August 20, 1980. I hereby state that the parcel map procedures of the local agency have been complied with and that this parcel map conforms to the approved tentative map and the conditions of approval thereof which were required to be fulfilled prior to the filing of the parcel map.

Fox Engineering
Rt 1 Box 407
Quincy, CA

William D. Fox
William D. Fox RCE 30095

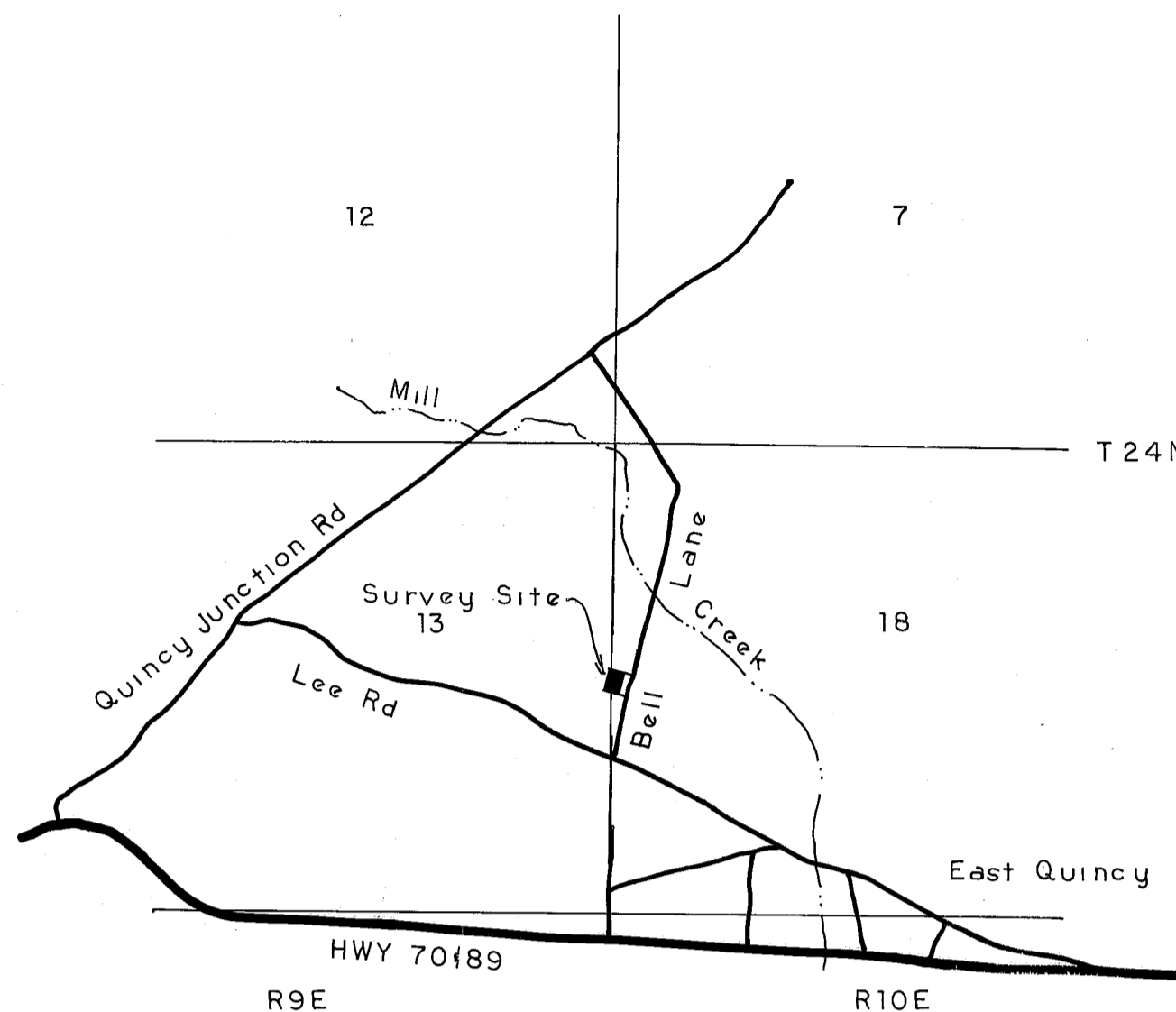

LOCATION MAP NO SCALE

LEGEND

- Set 3/4" Iron pipe tagged RCE 30095
- Found 1/2" Iron rod tagged RCE 22836 unless noted otherwise.
- Existing wire fence
- (-) Record distance and bearing

BASIS OF BEARINGS

Bearings are based upon the original subdivision of the Bresciani Industrial Park as recorded in 4M140.

OWNER'S CERTIFICATE

An owners certificate dated April 27, 1981 is recorded concurrently with this map in Book 349 of the Official Record at Page 361

County Recorder,

NOTE

No leach exclusion areas are located on the parcels.

SCALE
1"=50'

