

LOCATION MAP T24N R10E

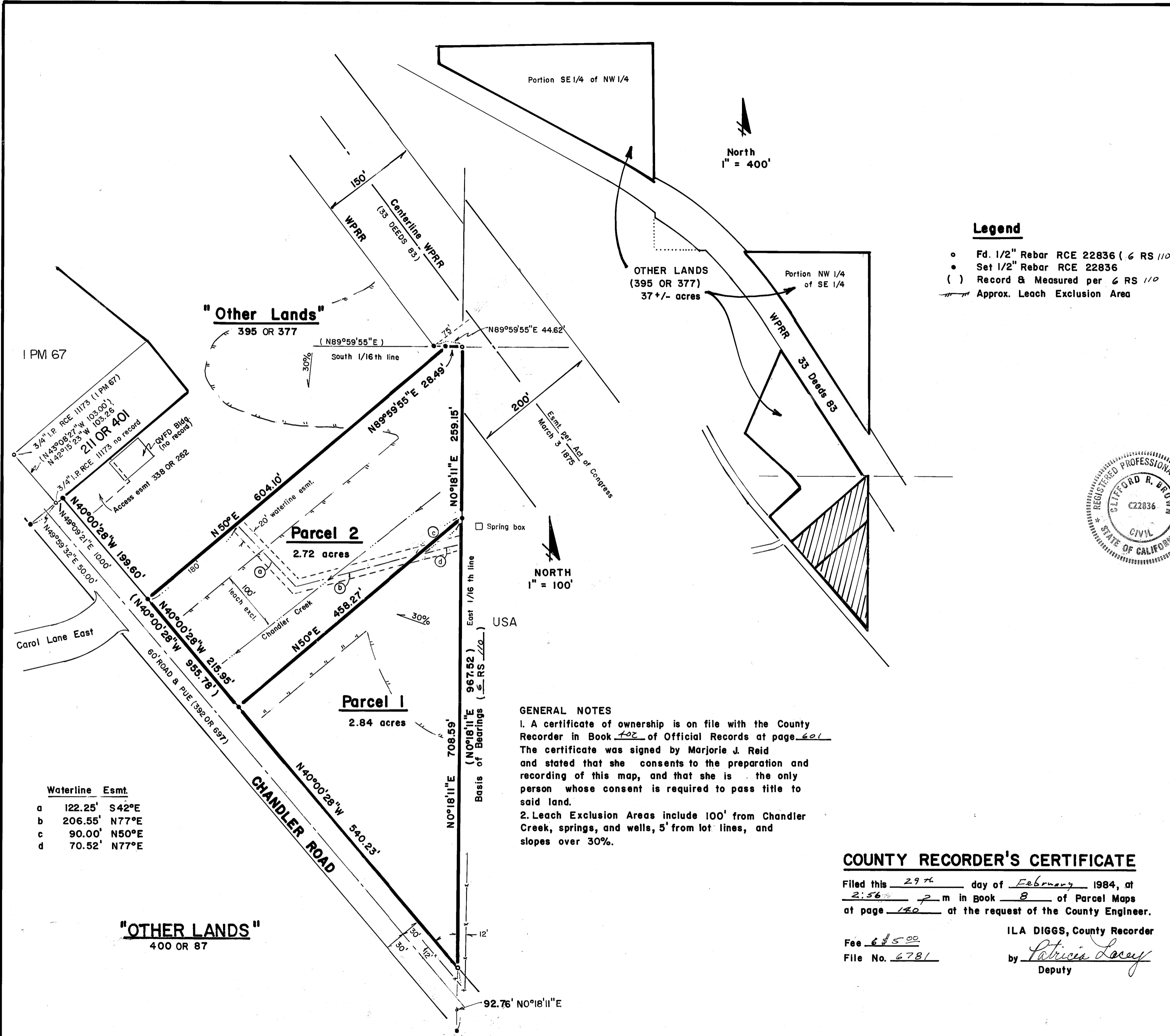

Legend

- o Fd. 1/2" Rebar RCE 22836 (6 RS 110)
- Set 1/2" Rebar RCE 22836
- () Record & Measured per 6 RS 110
- Approx. Leach Exclusion Area

ENGINEER'S CERTIFICATE

This map was prepared by me or under my direction and is based upon a field survey in conformance with the requirements of the Subdivision Map Act and Local Ordinance at the request of Marjorie J. Reid in December 1983. All of the monuments shown hereon are of the character and occupy the positions indicated and are sufficient to enable the survey to be retraced. I hereby state that the parcel map procedures of the local agency have been complied with and that this parcel map conforms to the approved tentative map and the conditions of approval thereof which were required to be fulfilled prior to the filing of the parcel map, if any.

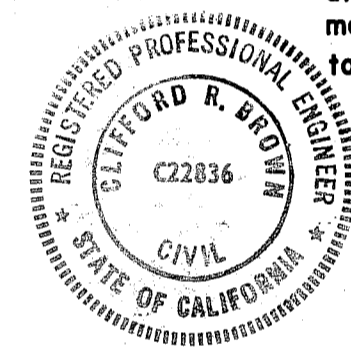

Clifford R. Brown
Clifford R. Brown RCE 22836

COUNTY TAX COLLECTOR

I, Barbara J. Cokor, Tax Collector of the County of Plumas, State of California, do hereby certify that there are no tax liens against the parcels as shown hereon for unpaid County, Municipal or Local Taxes or Special Assessments collected as taxes, except taxes or assessments not yet payable. Taxes or assessments which are a lien but not yet payable are estimated to be in the amount of NONE.

dated 2/29/84 *Barbara J. Cokor*
Barbara J. Cokor
Plumas County Tax Collector

COUNTY SURVEYOR'S CERTIFICATE

This map conforms with the requirements of the Subdivision Map Act and Local Ordinance.

dated 2/29/84 *Lawrence J. Brock*
Lawrence J. Brock RCE 13528
Plumas County Surveyor

COUNTY RECORDER'S CERTIFICATE

Filed this 29th day of February 1984, at 2:56 p m in Book 8 of Parcel Maps at page 140 at the request of the County Engineer.

Fee 645.00
File No. 6781
ILA DIGGS, County Recorder
by *Patricia Lacey*
Deputy

PARCEL MAP

A DIVISION OF TWO PARCELS AND OTHER LANDS

for

MARJORIE J. REID

A portion of Section 8 T24N R10E MDBM
Plumas County, California

Clifford R. Brown Engineering & Surveying
Quincy, Calif.

GENERAL NOTES
1. A certificate of ownership is on file with the County Recorder in Book 102 of Official Records at page 601. The certificate was signed by Marjorie J. Reid and stated that she consents to the preparation and recording of this map, and that she is the only person whose consent is required to pass title to said land.
2. Leach Exclusion Areas include 100' from Chandler Creek, springs, and wells, 5' from lot lines, and slopes over 30%.

Waterline Esmt.		
a	122.25'	S42°E
b	206.55'	N77°E
c	90.00'	N50°E
d	70.52'	N77°E

"OTHER LANDS"
400 OR 87