

Roads shown hereon are private easements that are established by a declaration filed concurrent with or prior to recordation of this final map. Such easements may not fully become effective unless and until reservations and grants are included in the respective deeds.

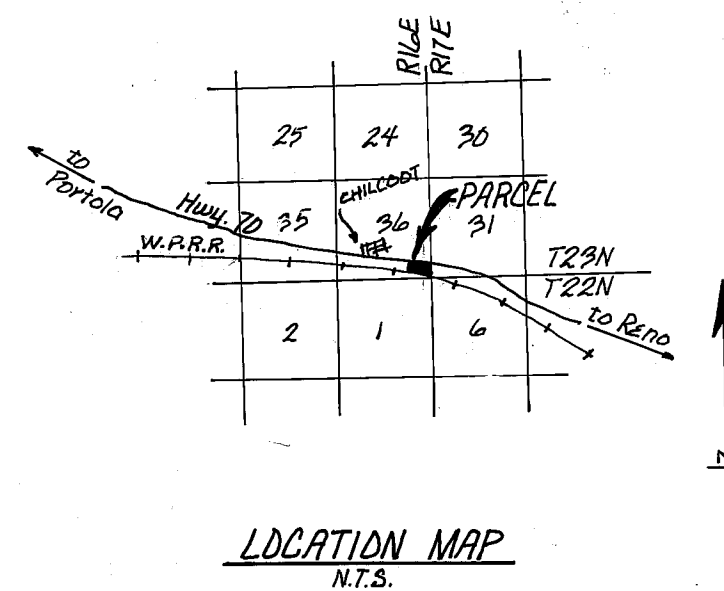
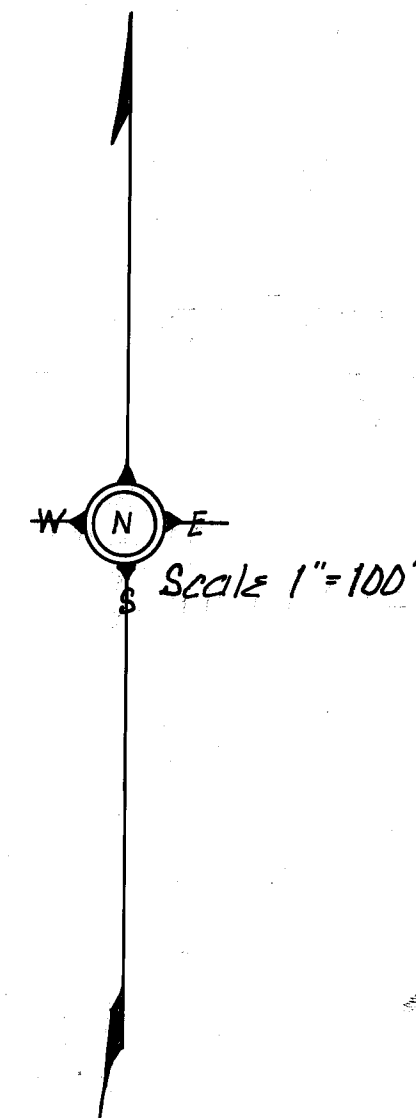
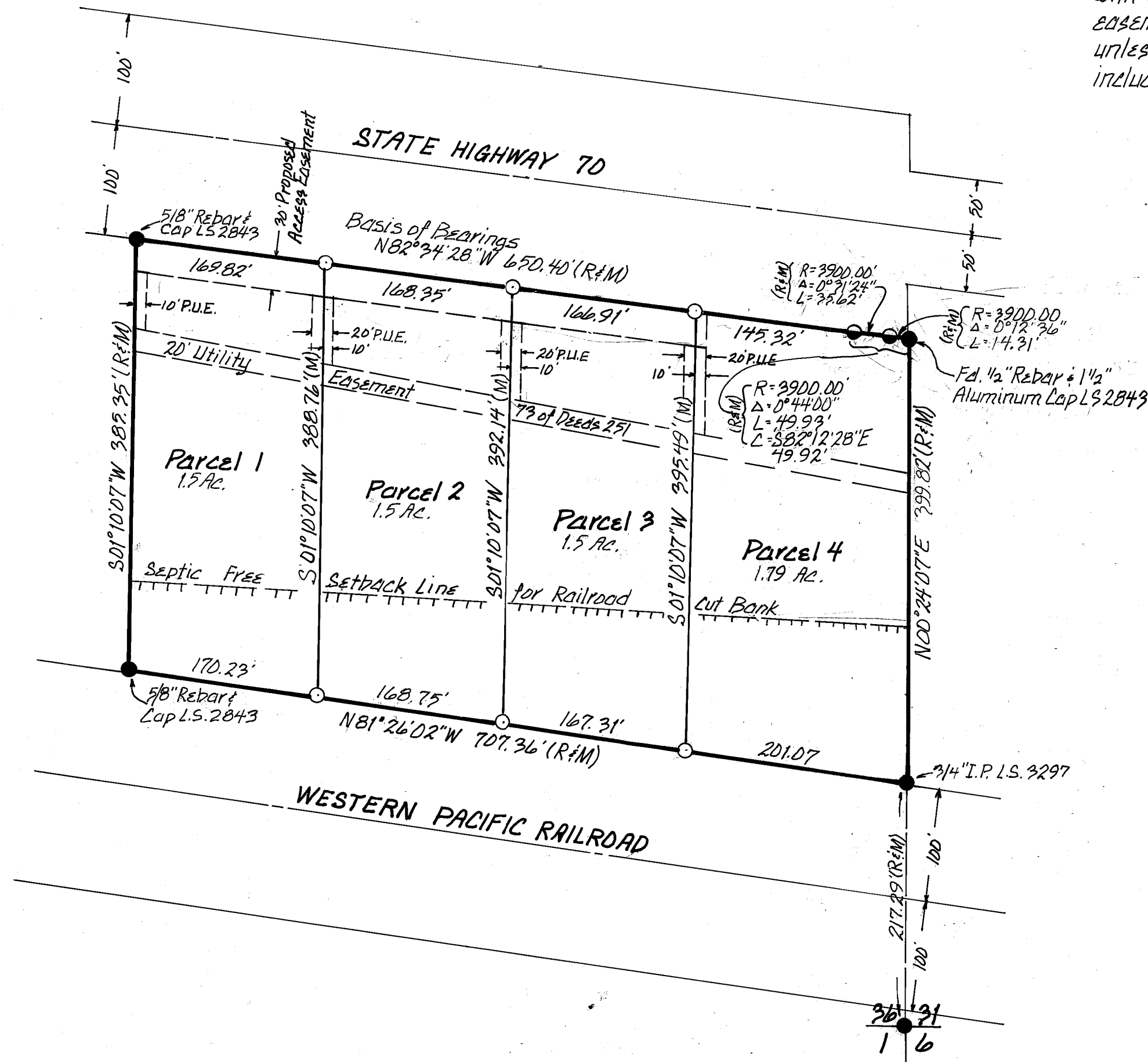

A Division of Parcel 4 per 6PM 29

Certificate of Owner's Consent to preparation and recording of this map is on file in the County Engineer's Office, Plumas County. Dated Oct 2, 1980 337 or 544

Leach Exclusion Areas are all areas within 50' of property lines, within easements, and within a distance of three times the height of cut banks, and 100' from wells. That any grading and/or filling of the existing drain ditch shall be subject to the issuance of a grading permit and/or approval of the County Engineer.

LEGEND

- Found Point as noted per 6PM 29
- Set 1/2" Rebar & Plastic Cap L.S. 2843
- R Record
- M Measured
- Found Highway Monument per 6PM 29

SURVEYOR'S CERTIFICATE

This map was prepared by me or under my direction and is based upon a field survey in conformance with the requirements of the Subdivision Map Act and Local Ordinances at the request of Lawrence G. & Margaree N. Lareva on the 13th of July, 1979. I hereby state that the parcel map procedures of the local agency have been complied with and that this parcel map conforms to the approved tentative map and the conditions of approval thereof which were required to be fulfilled prior to the filing of the parcel map.

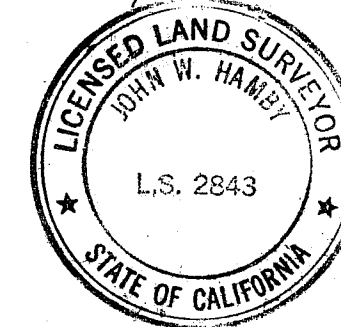

John W. Hamby
John W. Hamby L.S. 2843

COUNTY SURVEYOR'S CERTIFICATE

This map conforms with the requirements of the Subdivision Map Act and local ordinances.

Dated: 10/14/80

Lawrence J. Brock
Lawrence J. Brock R.C.E. 13528
Plumas County Surveyor

COUNTY TAX COLLECTOR'S CERTIFICATE

I, Lois Alexander, Tax Collector of the County of Plumas, State of California, do hereby certify that there are no tax liens against the parcels as shown hereon for un-paid county, municipal, or local taxes or special assessments collected as taxes, except taxes or assessments not yet payable. Taxes or assessments which are a lien, but not yet payable are estimated to be in the amount of \$ 380.00

Dated: 10/14/80

Lois Alexander
Lois Alexander
Plumas County Tax Collector
Deputy

COUNTY RECORDER'S CERTIFICATE

Filed this 14th day of October, 1980, at 11:40 A.M. in Book 7 of Parcel Maps at Page 101, at the request of the County Engineer.

Fee: \$ 5.00

File No. 3144

Ila Diggs
County Recorder

By Isabelle Andevire
Deputy

Parcel Map
for

Lawrence G. & Margaree N. Lareva

Being a Portion of the SE 1/4 of Section 36, T.23N., R.16E., M.D.B. & M. Plumas County, California

January 1979

Prepared by:
John W. Hamby L.S. 2843
Licensed Land Surveyor
P.O. Box 842 Ph. (916) 832-5571
Portola, California 96122

Sheet 1 of 1