

Legend

- Found Point as noted
- Set Rebar & 1/2" Aluminum Cap LS 2843
- R Record
- M Measured

DATA TABLE					
A	S 32°13'05"W	81.35'	H	N 48°52'47"W	372.75'
B	S 80°51'55"W	147.17'	I	N 48°52'47"W	215.22'
C	N 48°58'45"W	240.97'	J	N 71°23'05"W	245.22'
D	N 71°23'05"W	245.25'	K	N 48°58'45"W	232.06'
E	N 48°52'47"W	600.50'	L	S 80°51'55"W	117.16'
F	N 28°24'20"W	161.50'	M	S 33°13'05"W	116.89'
G	N 28°24'50"W	197.87'			

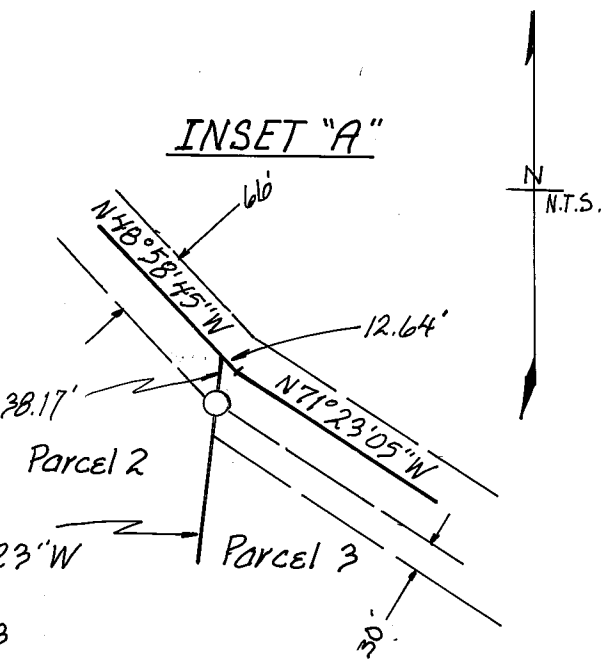
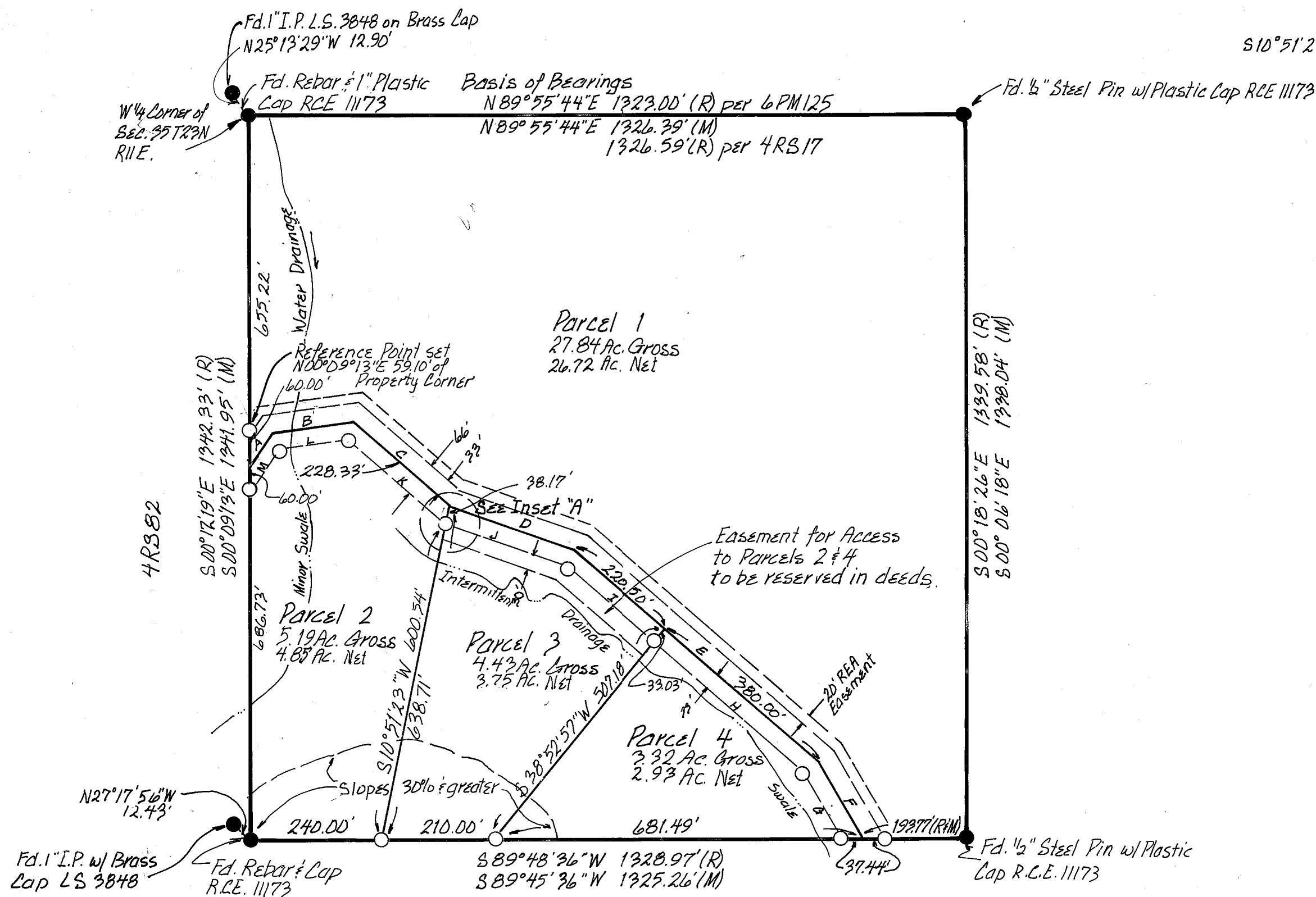

SURVEYOR'S CERTIFICATE

This Map was prepared by me or under my direction and is based upon a field survey in conformance with the requirements of the Subdivision Map Act and Local Ordinance at the request of Robert Carmody on July 11th, 1979. I hereby state that the parcel map procedures of the local agency have been complied with and that this parcel map conforms to the approved tentative map and the conditions of approval thereof which were required to be fulfilled prior to the filing of the map.



John W. Hamby
John W. Hamby L.S. 2843

COUNTY SURVEYOR'S CERTIFICATE

This Map conforms with the requirements of the Subdivision Map Act and local ordinances.

Dated: 8-13-80

Lawrence J. Brock
Lawrence J. Brock R.C.E. 13528
Plumas County Surveyor

COUNTY TAX COLLECTOR'S CERTIFICATE

I, Lois Alexander, Tax Collector of the County of Plumas, State of California, do hereby certify that there are no tax liens against as shown hereon for un-paid county, municipal, or local taxes or special assessments collected as taxes, except taxes or assessments not yet payable. Taxes or assessments which are a lien but not yet payable, are estimated to be in the amount of \$501.00

Dated: 8-13-80

Lois Alexander
Lois Alexander
Plumas County Tax Collector

COUNTY RECORDER'S CERTIFICATE

Filed this 13 day of August, 1980, at 12:00 P.M. in Book 7 of Parcel Maps at Page 84, at the request of the County Engineer.

Fee: \$ 5.00

File No. 1072

Ila Diggs
Plumas County Recorder

By *Mildred Cotter*
Deputy

Certificate of Owner's Consent to preparation and recording of this Map is on file in the County Engineer's Office. Dated: Jan. 5, 1980

Leach Exclusion Areas are all areas within 50' of property lines, within easements, within 50' of watercourses, and all slopes of 30% or greater, and 100' from wells & streams.

A Division of the NW 1/4 of the SW 1/4 of Section 35 T23N, R11E per 4RS17.

Access to subject property at the time of county approval is served solely by a road subject to the jurisdiction of the United States Department of Agriculture.

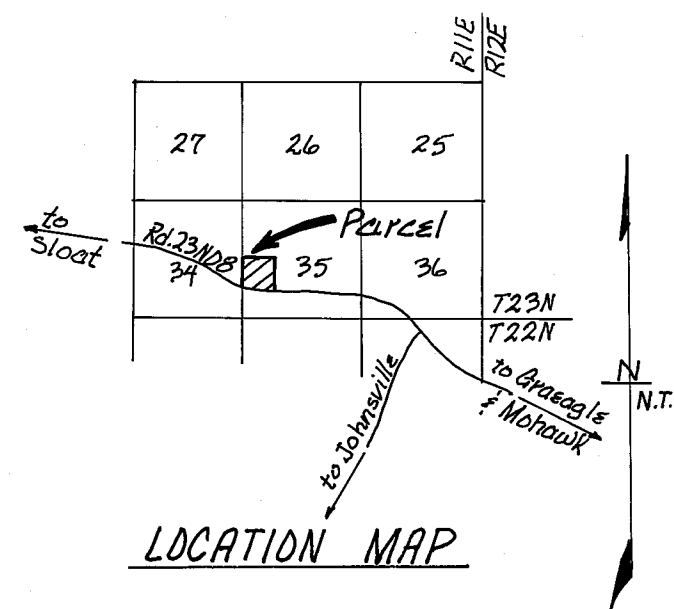

PARCEL MAP

for
KAREN J. & ROBERT CARMODY

Being the NW 1/4 of the SW 1/4 of Section 35, Township 23 North, Range 11 East Plumas County, M.D.B. & M. California
December of 1979

Prepared by:
John W. Hamby L.S. 2843
Licensed Land Surveyor
P.O. Box 842 Ph. (916) 832-5571
Portola, California 96122

Sheet 1 of 1