

SURVEYOR'S CERTIFICATE.

THIS MAP WAS PREPARED BY ME OR UNDER MY DIRECTION AND IS BASED UPON A FIELD SURVEY IN CONFORMANCE WITH THE REQUIREMENTS OF THE SUBDIVISION MAP ACT AND LOCAL ORDINANCE AT THE REQUEST OF COLLINS PINE CO. ON NOVEMBER 1979. I HEREBY STATE THAT THE PARCEL MAP PROCEDURES OF THE LOCAL AGENCY HAVE BEEN COMPLIED WITH AND THAT THIS PARCEL MAP CONFORMS TO THE APPROVED TENTATIVE MAP AND THE CONDITIONS OF APPROVAL THEREOF WHICH WERE REQUIRED TO BE FULFILLED PRIOR TO THE FILING OF THE PARCEL MAP.

Louis A. Vonderscheer
LOUIS A. VONDERSCHER - L.S. 4655

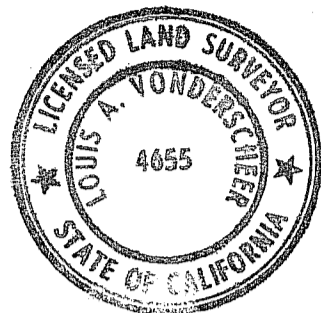

REMAINDER - COLLINS PINE CO.

165 OR. 917 & 79 OR. 220

COUNTY SURVEYOR'S CERTIFICATE

THIS MAP CONFORMS WITH THE REQUIREMENTS OF THE SUBDIVISION MAP ACT AND LOCAL ORDINANCES.
DATED 7-31-80

SIGNED *Lawrence J. Brock*
LAWRENCE J. BROCK R.C.E. 13528
PLUMAS COUNTY SURVEYOR

COUNTY RECORDER'S CERTIFICATE

FILED THIS 1st DAY OF August, 1980
AT 3:20 P.M. IN BOOK 7 OF Parcel Maps
AT PAGE 81 AT THE REQUEST OF THE COUNTY ENGINEER.

FEE \$ 5.29
FILE NO. 778
ILA DIGGS
COUNTY RECORDER
BY *Mildred Cotton*
DEPUTY

LEGEND

- INDICATES FD. 3/4" I.P. - L.S. 2322 PER 2 R.S. 126
- INDICATES SET 3/4" I.P. - L.S. 4655
- INDICATES FD. AXLE PER 2 RS 126

BASIS OF BEARINGS: 2 R.S. 126

REMAINDER COLLINS PINE CO.

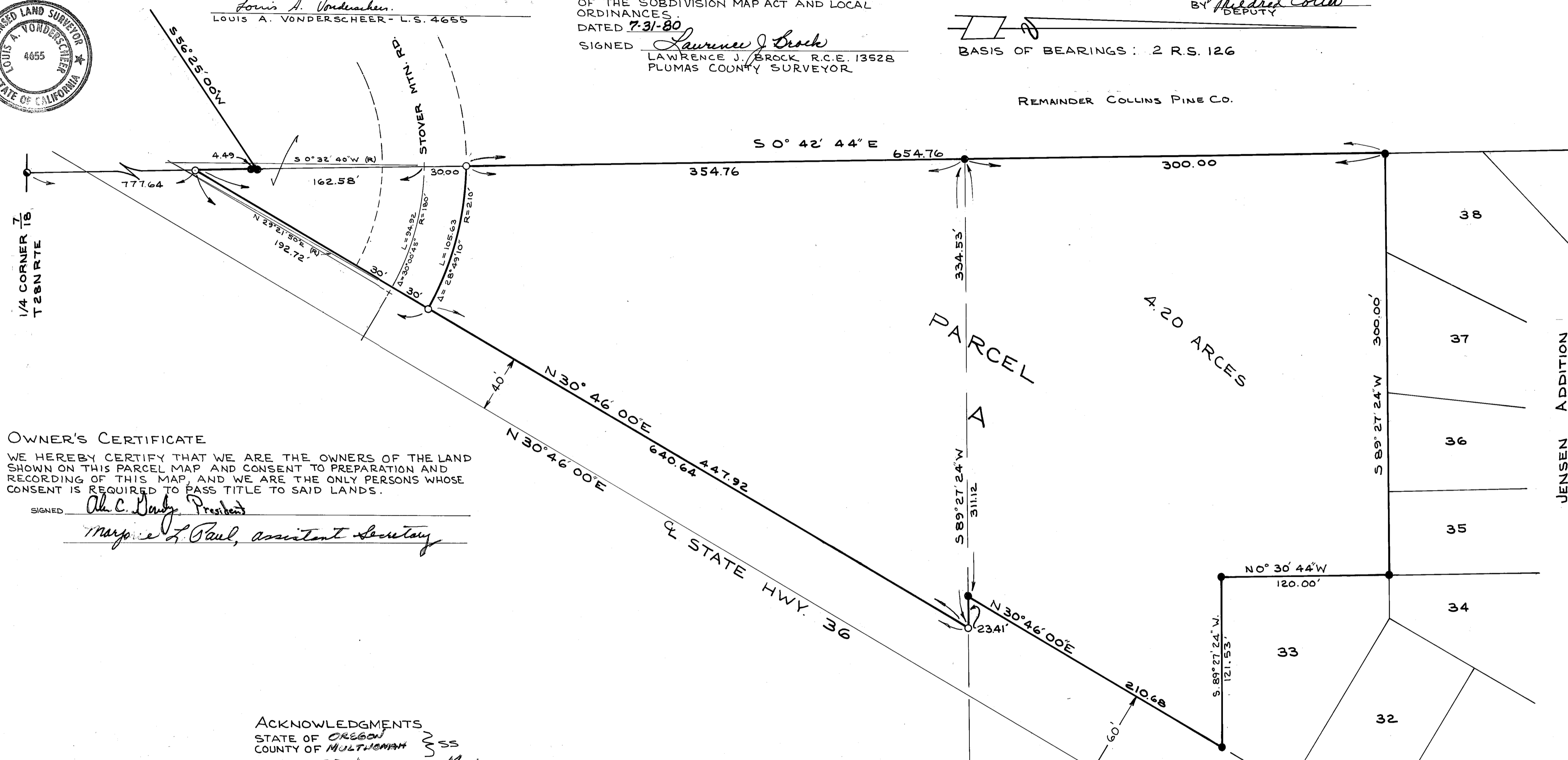

OWNER'S CERTIFICATE

WE HEREBY CERTIFY THAT WE ARE THE OWNERS OF THE LAND SHOWN ON THIS PARCEL MAP AND CONSENT TO PREPARATION AND RECORDING OF THIS MAP, AND WE ARE THE ONLY PERSONS WHOSE CONSENT IS REQUIRED TO PASS TITLE TO SAID LANDS.

SIGNED *Al C. Hardy* President
Margie L. Paul, Assistant Secretary

ACKNOWLEDGMENTS

STATE OF OREGON
COUNTY OF MULTNOMAH
ON THIS 23rd DAY OF May, 1980 BEFORE ME, Marian H. Gustafson, A NOTARY PUBLIC IN AND FOR SAID COUNTY OF MULTNOMAH, STATE OF OREGON, RESIDING THEREIN, DULY COMMISSIONED AND SWORN, PERSONALLY APPEARED Alan C. Goudy KNOWN TO ME TO BE THE PRESIDENT AND Margie L. Paul KNOWN TO ME TO BE THE ASSISTANT SECRETARY OF COLLINS PINE COMPANY, THE CORPORATION THAT EXECUTED THE WITHIN INSTRUMENT AND KNOWN TO ME TO BE THE PERSONS WHO EXECUTED THE SAME UPON BEHALF OF THE CORPORATION NAME THEREIN AND ACKNOWLEDGED TO ME THAT SUCH CORPORATION EXECUTED THE SAME.

IN WITNESS WHEREOF, I HAVE HEREONTO SET MY HAND AND AFFIXED MY OFFICIAL SEAL THE DAY AND YEAR IN THIS CERTIFICATE FIRST ABOVE WRITTEN.

Marian H. Gustafson
NOTARY PUBLIC FOR THE COUNTY OF MULTNOMAH
STATE OF OREGON
My Commission Expires May 9, 1981

COUNTY TAX COLLECTOR'S CERTIFICATE

I, LOIS ALEXANDER, TAX COLLECTOR OF THE COUNTY OF PLUMAS, STATE OF CALIFORNIA, DO HEREBY CERTIFY THAT THERE ARE NO TAX LIENS AGAINST THE PARCELS, AS SHOWN HEREON, FOR UNPAID COUNTY, MUNICIPAL, OR LOCAL TAXES OR SPECIAL ASSESSMENTS COLLECTED AS TAXES, EXCEPT TAXES OR ASSESSMENTS NOT YET PAYABLE. TAXES WHICH ARE A LIEN BUT NOT YET PAYABLE, ARE ESTIMATED TO BE IN THE AMOUNT OF \$ 681.00.

DATED 8/1/80
Lois Alexander By *Barbara J. Coker*, Deputy
LOIS ALEXANDER - PLUMAS COUNTY TAX COLLECTOR

PARCEL MAP
OF A PORTION OF THE S.E.
1/4 OF SECTION 7
T28N R7E MDM.
PLUMAS COUNTY CALIFORNIA
FOR: COLLINS PINE CO.
JANUARY 1980 SCALE 1"=50'
LOUIS A. VONDERSCHER
L.S. #4655

