

# PARCEL MAP

SHOWING A  
SUBDIVISION INTO FOUR PARCELS

FOR WARREN N. BISHOP AND ELEANOR D. BISHOP OF  
LOT 3, BLOCK I, CENTRAL ADDITION TO CHESTER, AS SHOWN ON MAP RECORDED  
IN BOOK I OF MAPS AT PAGE 24, RECORDS OF PLUMAS COUNTY, CALIFORNIA,  
LOCATED IN THE SW $\frac{1}{4}$  OF SW $\frac{1}{4}$  OF SECTION 5 AND THE NW $\frac{1}{4}$  OF NW $\frac{1}{4}$  OF  
SECTION 8, T.28 N., R.7 E., M.D.M.

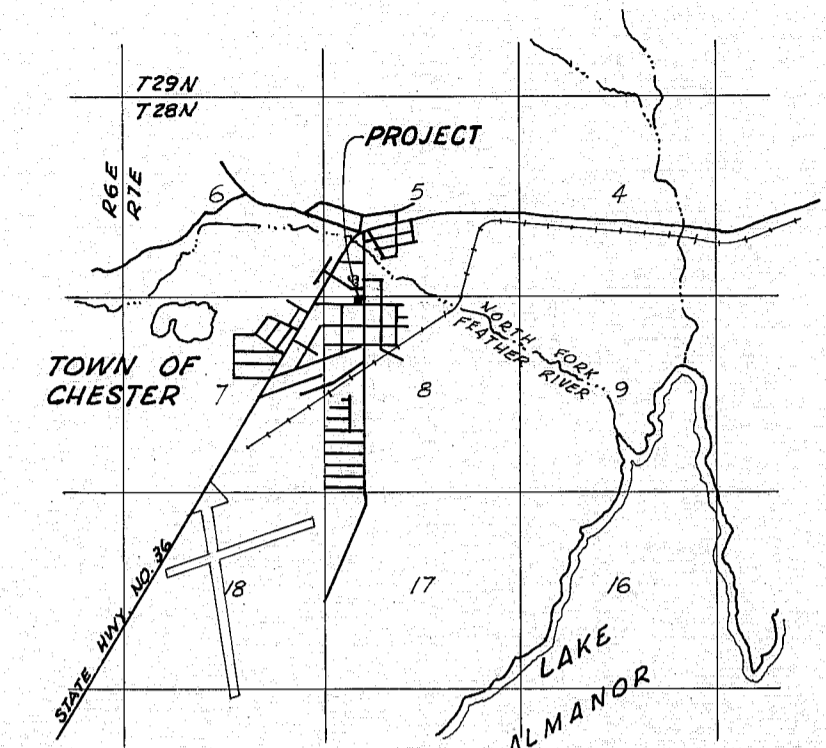

VICINITY MAP  
Scale: 1" = 1 Mile

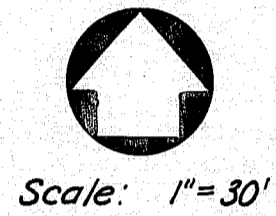

Scale: 1" = 30'

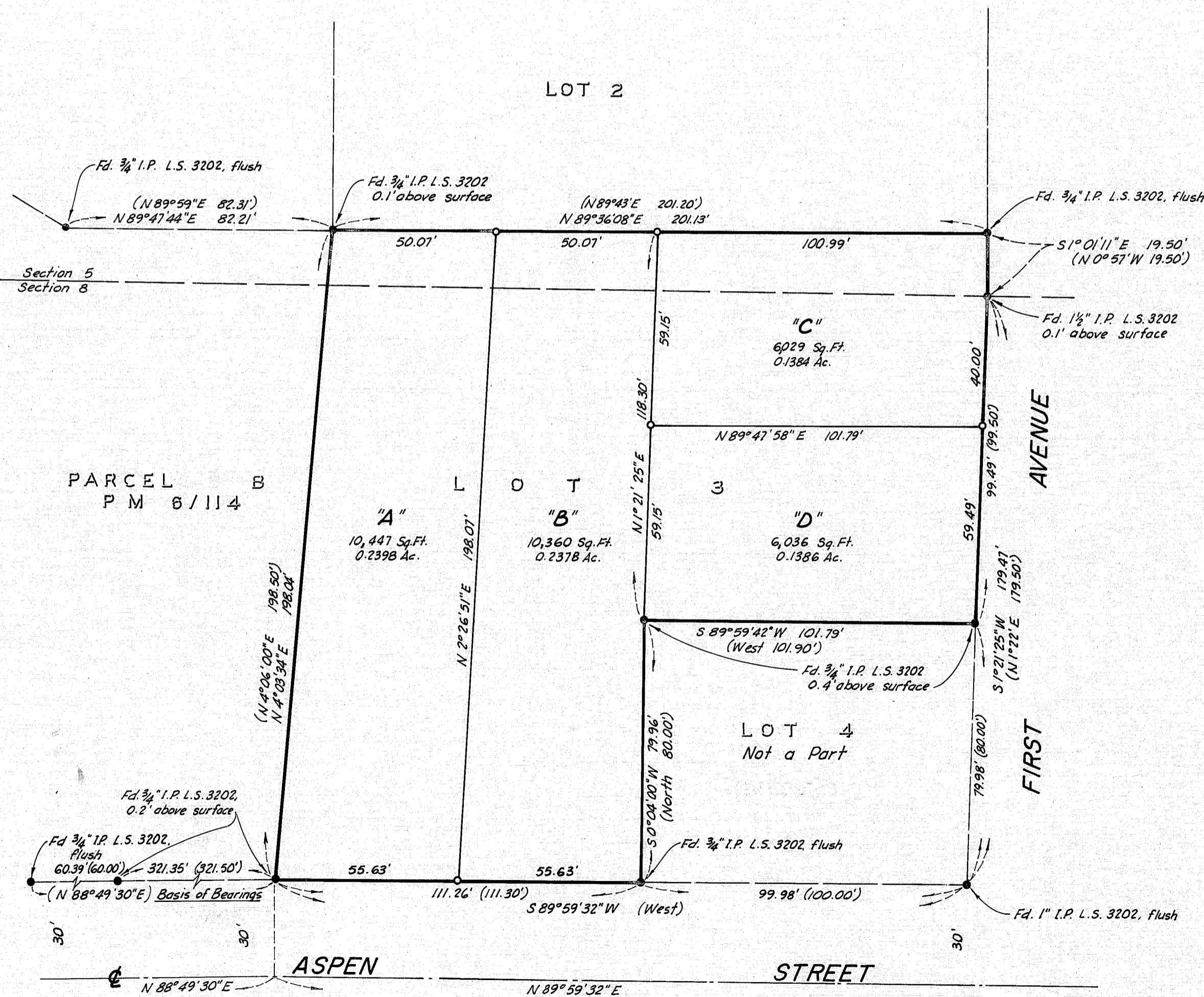

**NOTE**

Basis of Bearing taken from the southerly line of Parcel "B" as shown on Parcel Map Bk. 6, pg. 114, records of Plumas County, and being North 88°49'30" East.

**LEGEND**

- Monument found as noted per P.M. Bk. 6/114.
- 1" I.P. set flush with ground and tagged L.S. 3550 unless otherwise noted.
- ( ) Bearing and distance shown in parenthesis are record per Parcel Map recorded in Bk. 6, pg. 114 of Parcel Maps.

FLOWERS & EAGLE  
CHESTER, CALIFORNIA

May, 1980