

Basis of Bearings: East line of the SE¹/₄ of Sec. 14, T. 26 N., R. 10 E., shown as N02°09'27"W per 2PM47, Plumas County Records.

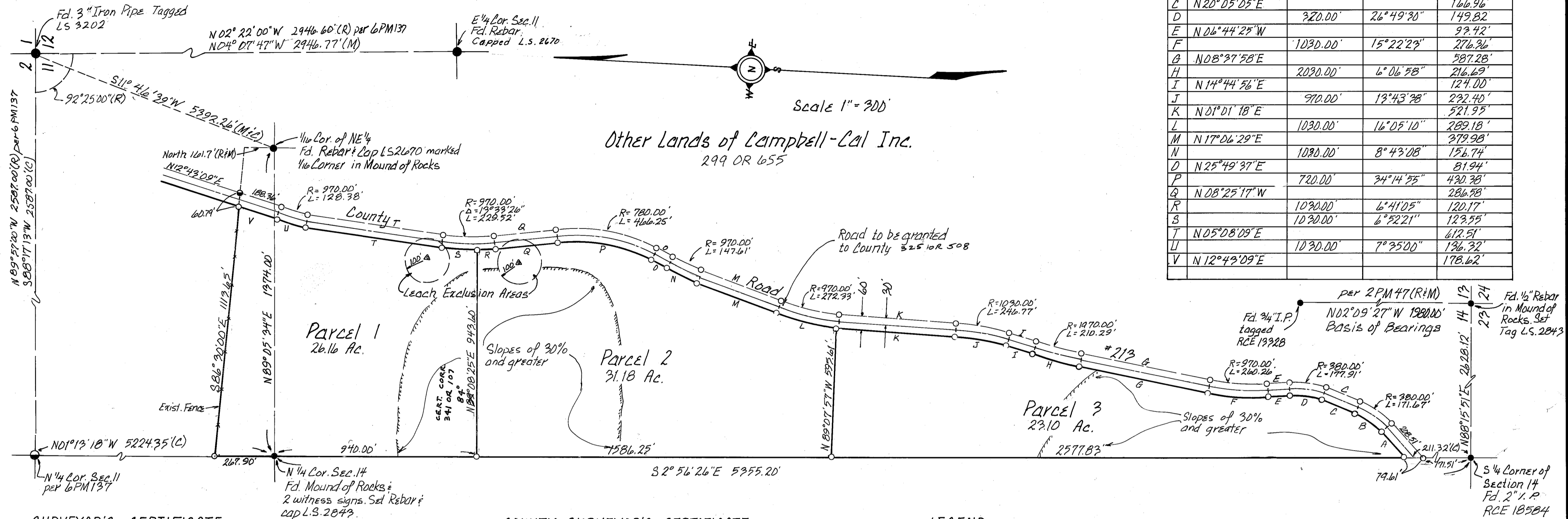

No.	BEARING	RADIUS	DELTA	LENGTH
A	N 45° 58' 10" E		156.19'	
B		320.00'	25° 53' 05"	144.57'
C	N 20° 05' 05" E		166.96'	
D		320.00'	26° 49' 30"	149.82'
E	N 06° 44' 25" W		92.42'	
F		1030.00'	15° 22' 29"	276.96'
G	N 08° 27' 58" E		587.28'	
H		2030.00'	6° 06' 58"	216.69'
I	N 14° 44' 56" E		124.00'	
J		970.00'	13° 43' 38"	232.40'
K	N 01° 01' 18" E		521.95'	
L		1030.00'	16° 05' 10"	289.18'
M	N 17° 06' 29" E		379.98'	
N		1030.00'	8° 43' 08"	156.74'
O	N 25° 49' 37" E		81.94'	
P		720.00'	24° 14' 55"	420.38'
Q	N 08° 25' 17" W		286.58'	
R		1030.00'	6° 41' 05"	120.17'
S		1030.00'	6° 52' 21"	123.55'
T	N 05° 08' 09" E		612.51'	
U		1030.00'	7° 35' 00"	136.32'
V	N 12° 49' 09" E		178.62'	

SURVEYOR'S CERTIFICATE

This Map was prepared by me or under my direction and is based upon a field survey in conformance with the requirements of the Subdivision Map Act and Local Ordinance at the request of Campbell-Cal Inc. on August 5th 1979. I hereby state that the parcel map procedures of the local agency have been complied with and that this parcel map conforms to the approved tentative map and the conditions of approval thereof which were required to be fulfilled prior to the filing of the map.



John W. Hamby
John W. Hamby L.S. 2843

COUNTY TAX COLLECTOR'S CERTIFICATE

I, Lois Alexander, Tax Collector of the County of Plumas, State of California, do hereby certify that there are no tax liens against the parcels as shown hereon for unpaid county, municipal, or local taxes or special assessments collected as taxes, except taxes or assessments not yet payable. Taxes or assessments which are a lien but not yet payable, are estimated to be in the amount of \$ NONE.

Dated: Feb. 29, 1980

Lois Alexander
Lois Alexander
Plumas County Tax Collector

COUNTY SURVEYOR'S CERTIFICATE

This Map conforms with the requirements of the Subdivision Map Act and local ordinances.

Lawrence J. Brock
by: R. Tom Sluiter RCE 30515
Lawrence J. Brock R.C.E. 13528
Plumas County Surveyor

Dated: February 29, 1980

COUNTY RECORDER'S CERTIFICATE

Filed this 29th day of February, 1980, at 2:20 PM, in Book 7 of Parcel Maps at Page 49 at the request of the County Engineer

Fee: \$ 5.00

Ila Diggs
County Recorder

File No. 7153

By Frances Nicol
Deputy

Certificate of Owner's Consent to preparation and recording of this map is on file in the County Engineer's Office Dated: 1-14-79

Leach Exclusion Areas are all areas within 50' of property lines, within 100' of existing wells, within easements, and for all slopes of 30% or greater, and within 50' of drainage swales.

LEGEND

- Found Point as noted
- Set Rebar & Cap L.S. 2843
- R Record
- M Measured
- ∠ Calculated
- ▲ Existing well
- Computed Point

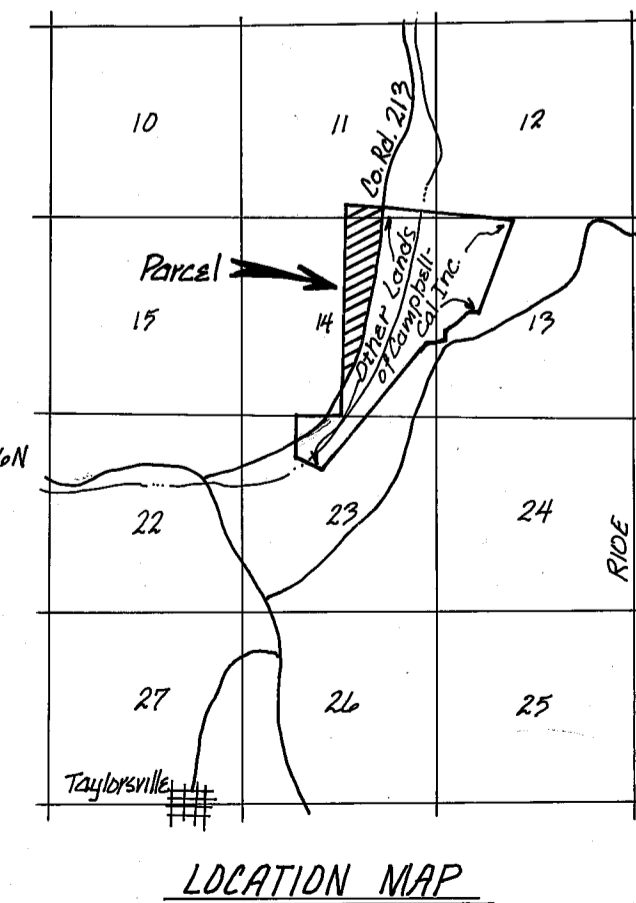

Parcel Map for Campbell-Cal Ranch Inc.

Being a Portion of Section 11 & a Portion of Section 14 Township 26 North, Range 10 East, Plumas County, California

December of 1979

Prepared by:
John W. Hamby L.S. 2843
Licensed Land Surveyor
P.O. Box 842 (916) 832-5571
Portola, California 96122

Sheet 1 of 1