

SURVEYOR'S CERTIFICATE

This Map was prepared by me or under my direction (and was compiled from record data) and is based upon a field survey in conformance with the requirements of the Subdivision Map Act and Local Ordinances of the request of Jane Putnam on 2/10/79. I hereby state that the parcel map procedures of the local agency have been complied with and that this parcel map conforms to the approved tentative map and the conditions of approval thereof, which were required to be fulfilled prior to the filing of the map

John W. Hamby
John W. Hamby L.S. 2843

COUNTY SURVEYOR'S CERTIFICATE

This Map conforms with the requirements of the Subdivision Map Act and local ordinances.

Dated: Feb 28, 1980

Lawrence J. Brock
Lawrence J. Brock R.L.E. 13528
Plumas County Surveyor

COUNTY TAX COLLECTOR'S CERTIFICATE

I, Lois Alexander, Tax Collector of the County of Plumas, State of California, do hereby certify that there are no tax liens against the parcels, as shown hereon for un-paid county, municipal or local taxes, or special assessments collected as taxes, except taxes or assessments not yet payable. Taxes or assessments which are a lien, but not yet payable, are estimated to be in the amount of \$ NONE

Dated: Feb. 28, 1980

Lois Alexander
Lois Alexander
County Tax Collector

COUNTY RECORDER'S CERTIFICATE

Filed this 28 day of February, 1980, at 4:03 PM. in Book 7 of Parcel Maps at Page 48, at the request of the County Engineer.

Fee \$5.00

Ila Diggs
County Recorder

File No. 4430

By *Francis Nicol*
Deputy

DATA FOR ROAD EASEMENT

	Bearing	Distance	Point	Bearing	Distance
A	S 61° 05' 15" W	155.23'	X	S 61° 05' 15" W	155.23'
B	S 00° 33' 19" E	777.63'	Y	N 85° 07' 45" W	137.27'
C	S 00° 33' 19" E	74.75'	Z	N 64° 03' 33" W	201.06'
D	S 51° 40' 59" W	140.42'	AA	N 89° 31' 29" W	50.89'
E	N 63° 14' 48" W	125.00'	BB	S 25° 45' 34" W	20.73'
F	N 45° 27' 10" W	223.47'	CC	S 01° 54' 39" W	31.50'
G	N 28° 16' 31" W	129.50'	DD	S 58° 43' 09" E	32.84'
H	N 60° 09' 24" W	145.53'	EE	S 84° 15' 13" E	31.00'
I	N 88° 57' 04" W	166.27'	FF	S 64° 52' 36" E	28.10'
J	S 71° 12' 36" W	227.52'	GG	S 74° 00' 36" E	204.05'
K	S 02° 59' 16" W	312.09'	HH	S 61° 44' 57" E	145.50'
L	S 32° 09' 55" W	135.06'	II	S 20° 43' 10" E	65.44'
M	S 82° 05' 05" W	150.67'	JJ	S 45° 47' 48" E	130.00'
N	N 43° 04' 21" W	240.53'	KK	S 35° 24' 30" E	137.05'
O	S 75° 31' 39" W	182.60'	LL	S 24° 33' 17" E	154.47'
P	S 74° 40' 53" W	189.85'	MM	S 36° 11' 37" E	138.27'
Q	N 35° 41' 17" W	228.57'	NN	S 63° 20' 07" E	224.48'
R	N 48° 26' 56" W	101.29'	OO	S 77° 30' 42" E	158.64'
S	N 84° 48' 28" W	54.85'	PP	S 44° 26' 55" E	189.54'
T	S 20° 31' 51" W	248.59'	QQ	S 56° 56' 02" E	115.66'
U	S 61° 09' 59" W	229.41'	RR	S 37° 36' 55" W	120.68'
V	N 66° 19' 33" W	225.65'	SS	S 22° 52' 30" E	88.61'
W	N 52° 43' 43" W	168.24'	TT	S 02° 48' 00" W	80.80'

Basis of Bearings: The South Line of the SW 1/4 of Sec. 30, T.26N., R.10E shown as S 89° 51' 42" E on a Record of Survey recorded in Book 4 of Records of Survey at Page 61, Plumas County Records

Certificate of Owner's Consent to preparation and recording of this Map is on file in the County Engineer's Office, Plumas County. Dated: 2-18-80

Leach Exclusion Areas are all areas within 100' of existing and designated wells and springs, within 50' of water-courses, within 50' of property lines, within easements, within a distance of 4 times the height of cutbanks, and for all slopes of 30% or greater.

Easements No. 1 & No. 2 are Road & Utility Easements servicing Parcels 1-4.

- Legend**
- Found Point as noted
 - Set Rebar & Cap L.S. 2843
 - R Record
 - M Measured

Roads shown hereon are private easements that are established by a declaration filed concurrent with, or prior to recordation of the final map. Such easements may not fully become effective unless and until reservations and grants are included in the respective deeds.

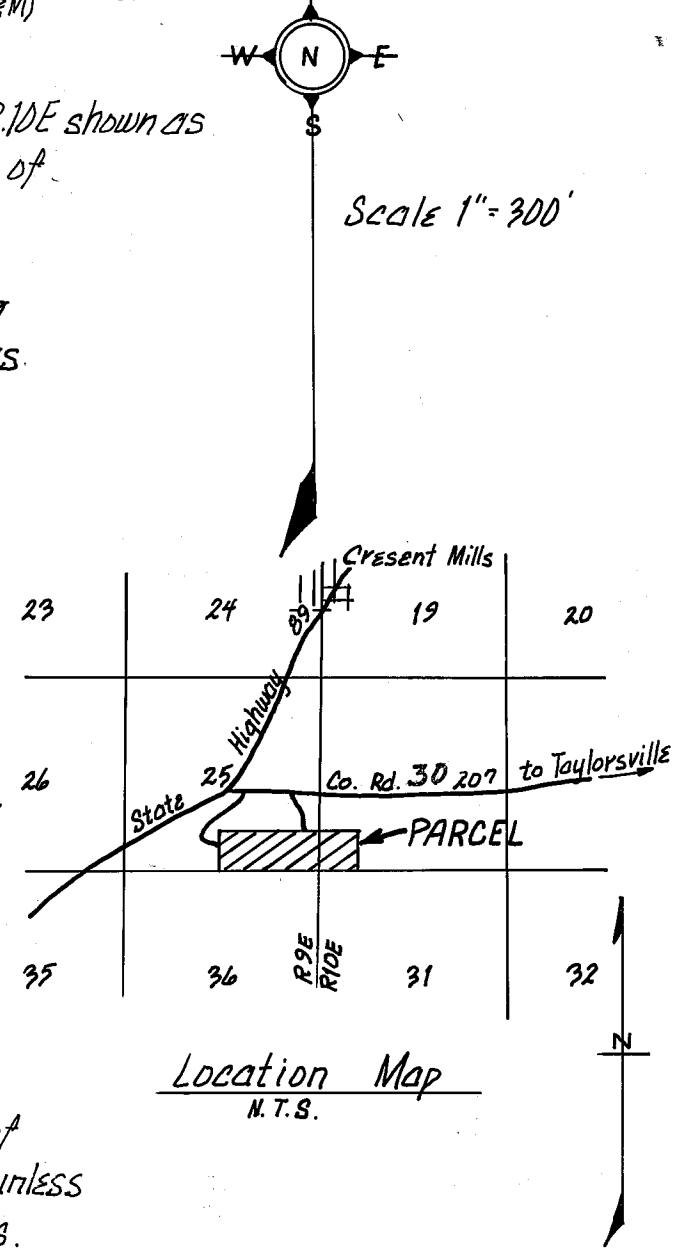

Parcel Map for JANE PUTNAM, ETAL

Being a Portion of the SE 1/4 of Section 25, T.26N., R.9E., and a Portion of the SW 1/4 of Section 30, T.26N., R.10E. Plumas County, M.D.B. & M. California October, 1979

Prepared by:
John W. Hamby L.S. 2843
licensed Land Surveyor
P.O. Box 842 Ph. (916) 832-5571
Portola, California

Sheet 1 of 1

79031