

**SURVEYOR'S CERTIFICATE**

This map was prepared by me or under my direction and is based upon a field survey in conformance with the requirements of the Subdivision Map Act at the request of Dieter Kleinhans on June 7, 1978. I hereby state that the parcel map procedures of the local agency have been complied with and that this parcel map conforms to the approved tentative map and the conditions of approval thereof which were required to be fulfilled prior to the filing of the parcel map.

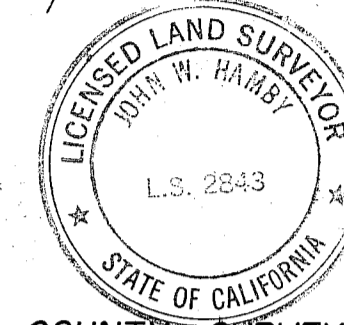

*John W. Hamby*  
 JOHN W. HAMBY L.S. 2843

**COUNTY SURVEYOR'S CERTIFICATE**

This map conforms with the requirements of the Subdivision Map Act and local ordinance.  
 Date: JAN 12, 1979

*Clifford R. Brown*  
 CLIFFORD R. BROWN R.C.E. 22836  
 ASST. PLUMAS COUNTY ENGINEER

**COUNTY TAX COLLECTOR'S CERTIFICATE**

I, Tax Collector of the County of Plumas, State of California, do hereby certify that there are no tax liens against the parcels, as shown hereon, for unpaid county, local, or municipal taxes or special assessments collected as taxes, except taxes or assessments not yet payable. Taxes or assessments which are a lien but not yet payable, are estimated to be in the amount of NONE.

*Lois Alexander*  
 LOIS ALEXANDER  
 PLUMAS COUNTY TAX COLLECTOR

**RECORDER'S CERTIFICATE**

Filed this 12<sup>th</sup> day of January, 1979 at 4:10 P.M. in Book 6 of Parcel Maps at Page 113 at the request of the County Engineer.  
 Fee: \$50 Raynelle Slaten  
 File No: 6848 County Recorder

By: *Judelle Andrews*  
 DEPUTY

**NOTES:**

This is a division of parcel 2 of the map filed in book 6 of parcel maps pg. 54.  
 50' leach exclusion areas each side of existing drainage swales, and from property lines.  
 Certificate of owner's consent to preparation and recording of this map is on file in the county Engineer's office dated 6/7/78.  
 Septic tank installation permit for Parcels #2 and #3 shall require a special design system subject to review and acceptance of the County Sanitarian.

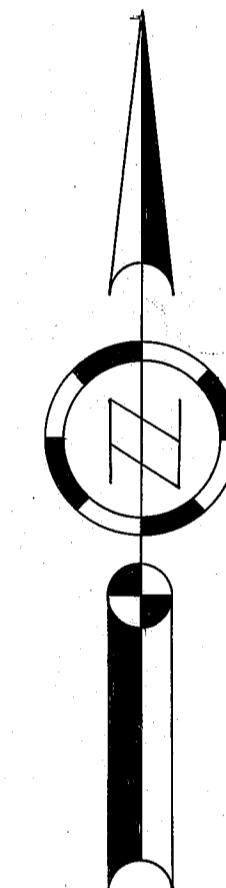

SCALE 1"=100'

**LOCATION MAP (NO SCALE)**

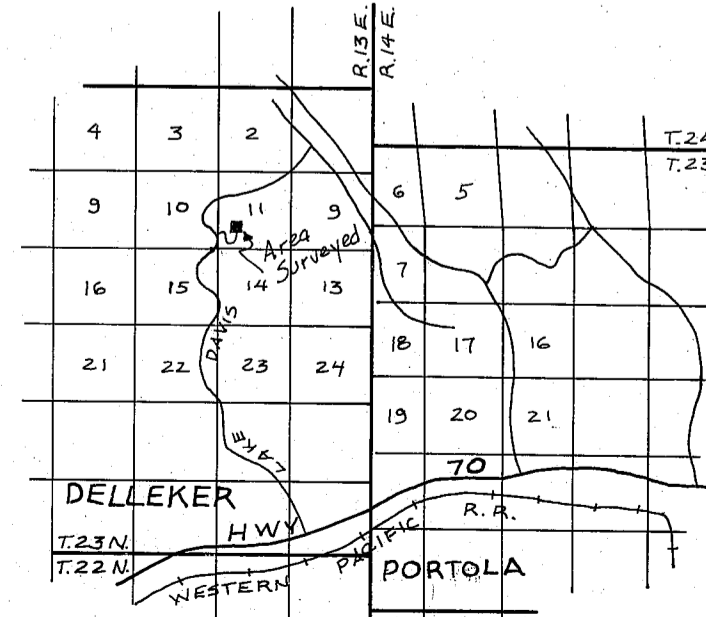

**PARCEL MAP**

FOR **DIETER KLEINHANS**

IN THE S.W. 1/4 OF SECTION 11, T.23 N., R.13 E., M.D.B. & M. PLUMAS COUNTY CALIFORNIA

BY JOHN W. HAMBY L.S. 2843  
 LICENSED LAND SURVEYOR  
 P.O. BOX 842, 832-5571  
 PORTOLA, CA. 96122  
 OCTOBER 27, 1978

Sheet 1 of 1

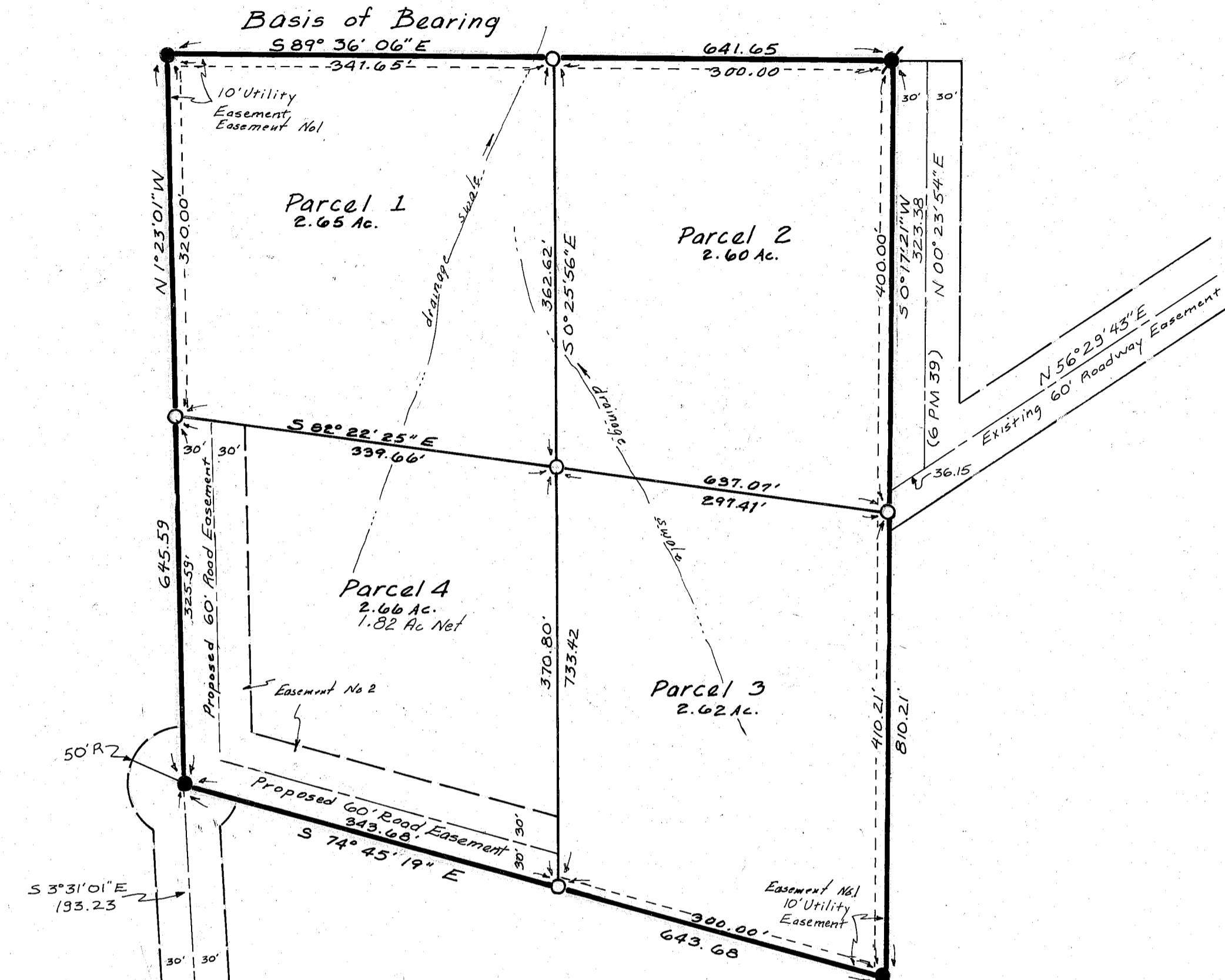

**LEGEND**

- Set 5/8" Rebar with cap L.S. 2843.
- Fd. 5/8" Rebar with cap L.S. 2843.
- Fd. 3/4" I.P. with tag R.C.E. 7294.

**BASIS OF BEARINGS:**

The North line of parcels 1 & 2 of the Parcel Map filed 6 P.M. 54, S89°36'06"E.