

CURVE DATA													
	Δ	R	T	L	C	CH. BEARING		Δ	R	T	L	C	CH. BEARING
1	9°35'00"	340	28.50	56.87	56.80	S.67°58'00"E	6	40°00'00"	60	21.84	41.89	41.04	S.83°10'30"E
2	29°20'00"	320	83.75	163.83	162.04	S.77°50'30"E	7	40°00'00"	80	29.12	55.85	54.72	S.83°10'30"E
3	29°20'00"	300	78.52	153.59	151.92	S.77°50'30"E	8	40°00'00"	100	36.40	69.81	68.40	S.83°10'30"E
4	29°20'00"	280	73.28	143.35	141.79	S.77°50'30"E	9	36°20'03"	120	39.38	76.10	74.83	S.81°20'32"E

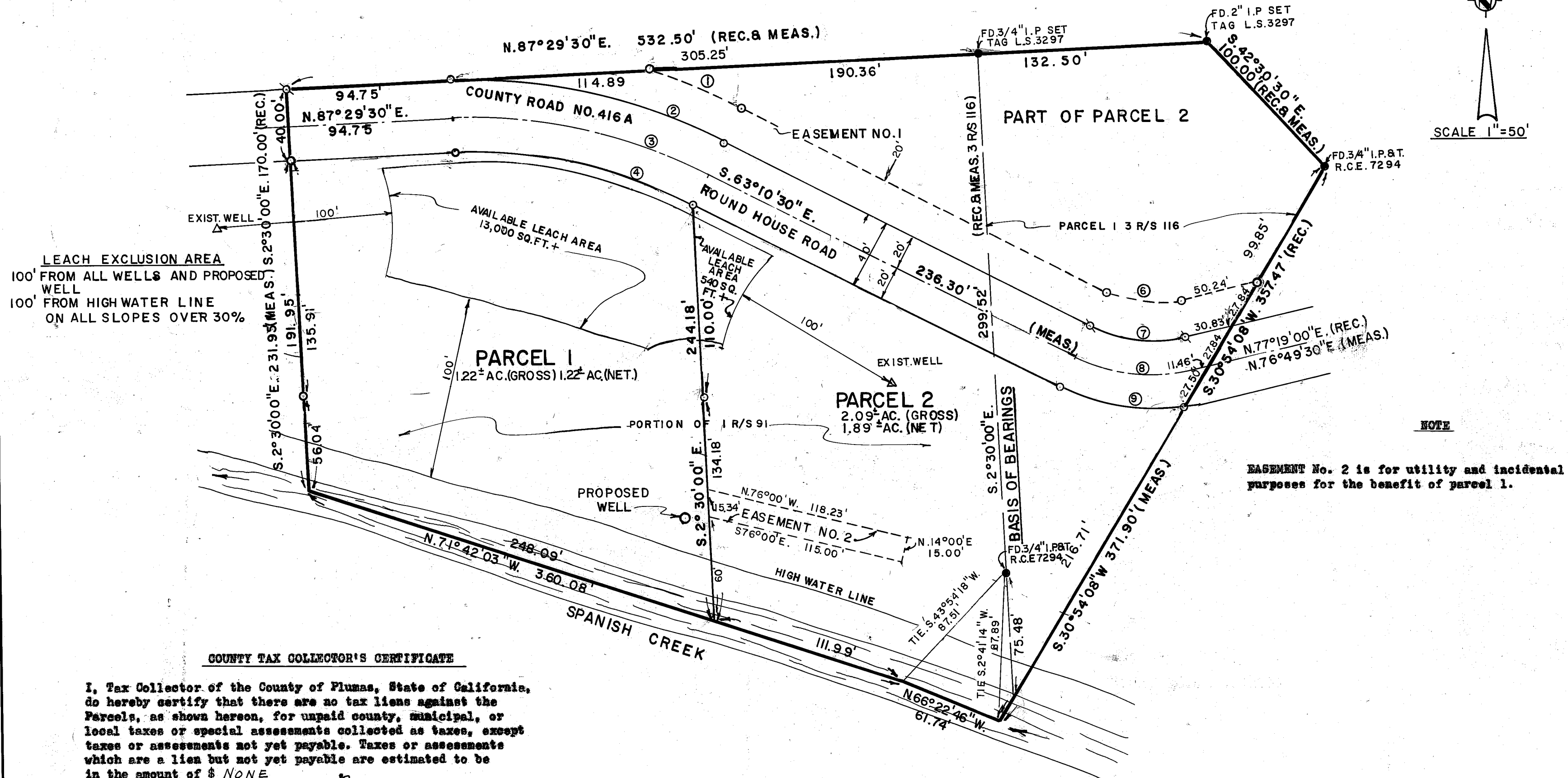
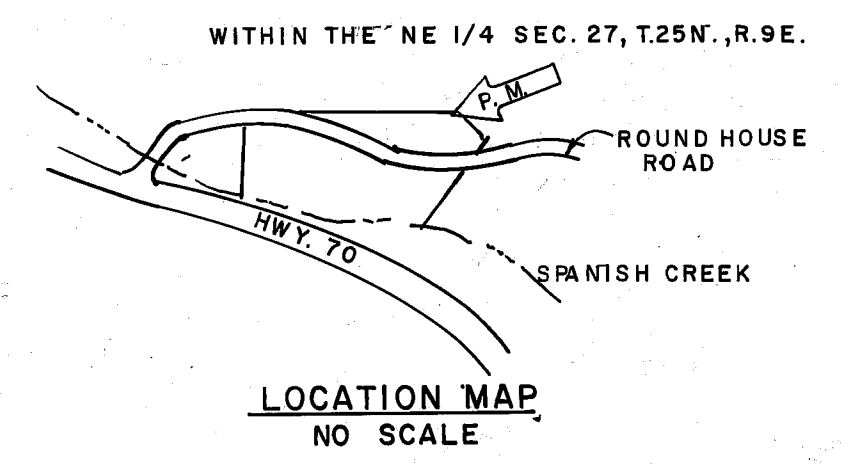
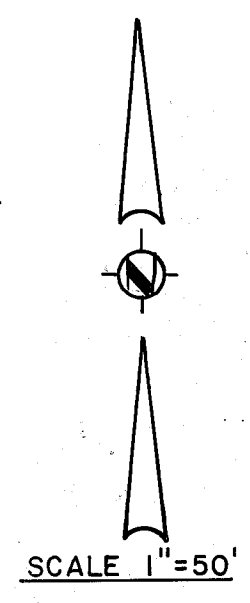

- LEGEND**
- SET NAIL AND SHINER AND TAG, L.S. 3297
 - Found as noted
 - Set 1/2" Steel Pin with plastic cap stamped L.S. 3297
 - Rec. Record (From deed, record map, etc.)
 - Meas. Measured
 - P.M. Parcel Map
 - R/S Record of Survey
 - Br. Book
 - F. Page
 - Ac. Acre
 - R.C.E. Registered Civil Engineer
 - (R & M) Record and Measured

NOTE

EASEMENT No. 2 is for utility and incidental purposes for the benefit of parcel 1.

NOTES

Tentative Parcel Map approved by Plumas County Zoning Administrator August 3, 1978.

EASEMENT NO. 1 to be granted to County of Plumas for county road right-of-way.

OWNER'S CERTIFICATE

Prior to the filing of this map a letter, signed by the owners of the lands shown hereon, was filed with the County Engineer certifying that the signers are the owners of the lands shown on said map and that they consent to the preparation and filing of this map and that they are the only persons whose consent is required to pass title to said lands.

Dated:

COUNTY ENGINEER'S CERTIFICATE

This map conforms with the requirements of the Subdivision Map Act and local ordinance.

Dated: 11-7-78

(by) Clifford R. Brown R.C.E. 20836
County Engineer

COUNTY TAX COLLECTOR'S CERTIFICATE

I, Tax Collector of the County of Plumas, State of California, do hereby certify that there are no tax liens against the Parcels, as shown hereon, for unpaid county, municipal, or local taxes or special assessments collected as taxes, except taxes or assessments not yet payable. Taxes or assessments which are a lien but not yet payable are estimated to be in the amount of \$ NONE

Lois Alexander
Lois Alexander
Plumas County Tax Collector

SURVEYOR'S CERTIFICATE

This map was prepared by me or under my direction and is based upon a field survey in conformance with the requirements of the Subdivision Map Act at the request of Hartel, Inc., a corporation on August 28, 1978. I hereby state that the parcel map procedures of the local agency have been complied with and that this parcel map conforms to the approved tentative map and the conditions of approval thereof which were required to be fulfilled prior to the filing of the parcel map.

Gerald C. Henderson
Gerald C. Henderson L.S. 3297

RECORDER'S CERTIFICATE

Filed this 7th day of November, 1978, at 4:20 P.M. in Book 6 of Parcel Maps at Page 93 at the request of the County Engineer.

Raynelle Slaten
Plumas County Recorder
By *Catherine Slemow*
Deputy

PARCEL MAP
OF
SUBDIVISION INTO TWO PARCELS

FOR
HARTEL, INC.
WITH IN
NE 1/4, SEC. 27, T. 25 N., R. 9 E. M.D.M.
PLUMAS COUNTY, CALIFORNIA

SIERRA SURVEYING
LAND SURVEYOR
P.O. BOX 1377
PORTOLA, CALIFORNIA

SHEET 1 OF 1

r.s.d. 8/28/78

Fee \$5.00
File No. 4331

Grant of Easement 298 OR 474
Dec of Easement 298 OR 476

6 PM 93