

N. 1/4 COR., SEC. 36

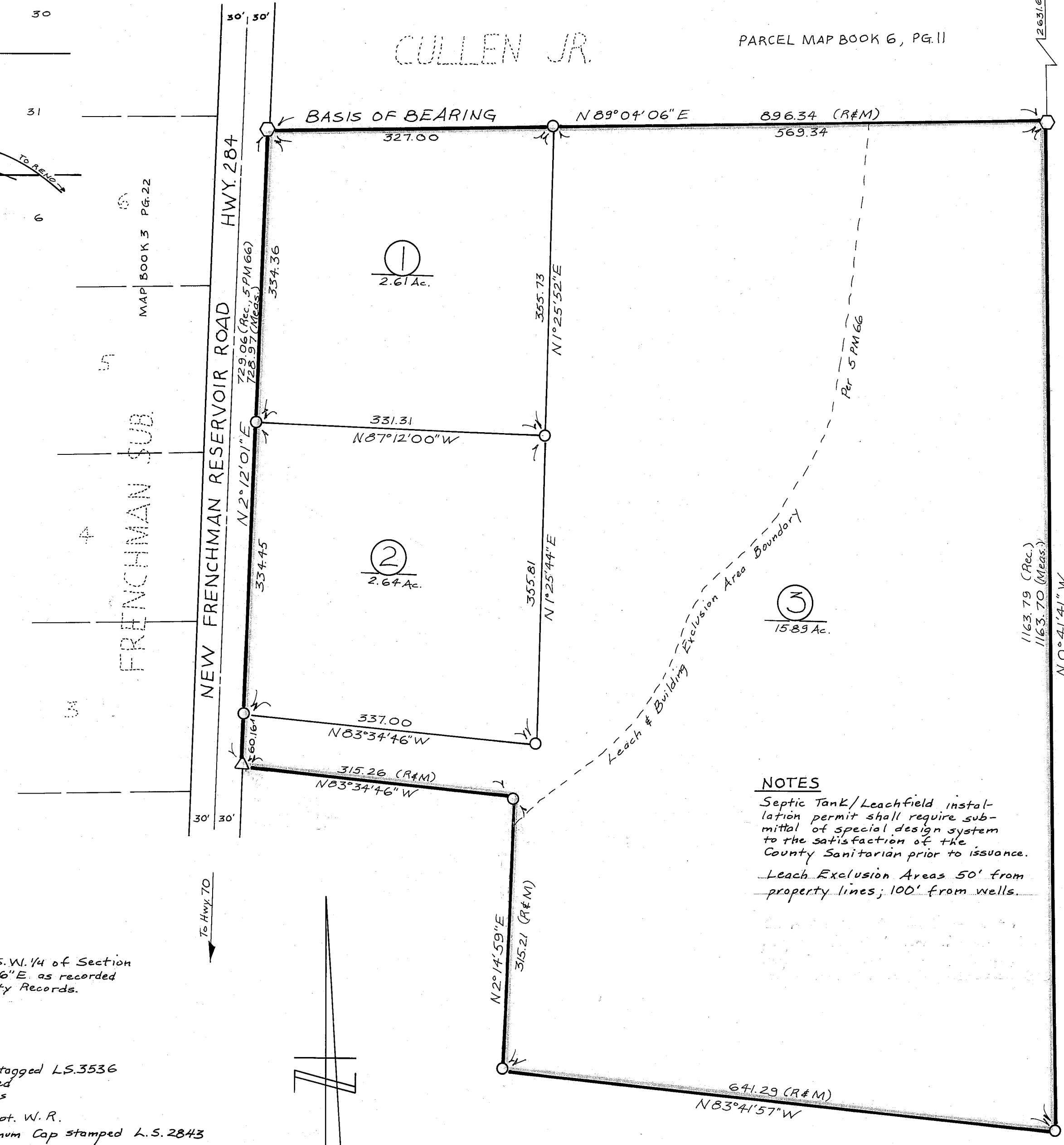
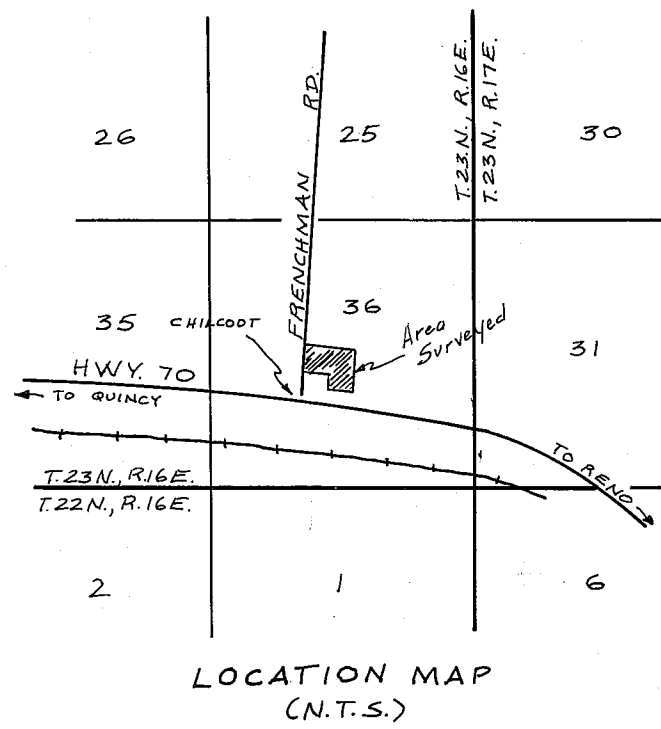

CULLEN JR.

PARCEL MAP BOOK 6, PG. 11

BASIS OF BEARING

BASIS OF BEARING
 The North line of the S.W. 1/4 of Section 36, shown as N89°04'06"E as recorded in 5 PM 66, Plumas County Records.

- LEGEND**
- Brass Cap in concrete tagged L.S. 3536
 - (R&M) Recorded & Measured
 - Existing Boundaries
 - - - Proposed
 - △ Found 1" Iron Pipe, Dept. W.R.
 - Set 1/2" Rebar / Aluminum Cap stamped L.S. 2843

Certificate of Owner's Consent to preparation and recording of this map is on file in the County Engineer's Office Dated June 21, 1978.

NOTES
 Septic Tank/Leachfield installation permit shall require submittal of special design system to the satisfaction of the County Sanitarian prior to issuance.
 Leach Exclusion Areas 50' from property lines; 100' from wells.

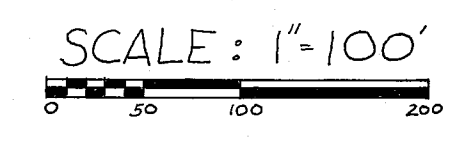

SURVEYOR'S CERTIFICATE
 This map was prepared by me or under my direction and is based upon a field survey in conformance with the requirements of the Subdivision Map Act at the request of R. Wiggins on April 12, 1978. I hereby state that the parcel map procedures of the local agency have been complied with and that this parcel map conforms to the approved tentative map and the conditions of approval thereof which were required to be fulfilled prior to the filing of the parcel map.

John W. Hamby
 John W. Hamby L.S. 2843

LICENSED LAND SURVEYOR
 JOHN W. HAMBY
 L.S. 2843
 STATE OF CALIFORNIA

COUNTY SURVEYOR'S CERTIFICATE
 This map conforms with the requirements of the Subdivision Map Act and local ordinance.
 Date: July 31, 1978.

Larry A. Fites
 Larry A. Fites R.C.E. 13225
 Plumas County Engineer

COUNTY TAX COLLECTOR'S CERTIFICATE
 I, Tax Collector of the County of Plumas, State of California, do hereby certify that there are no tax liens against the parcels, as shown hereon, for unpaid county, local or municipal taxes or special assessments collected as taxes, except taxes or assessments not yet payable. Taxes of assessments which are a lien but not yet payable, are estimated to be in the amount of \$205.⁰⁰.

Lois Alexander
 Lois Alexander
 Plumas County Tax Collector

RECORDER'S CERTIFICATE
 Filed this 31st day of July, 1978, at 2:42 p.m. in Book 6 of Parcel Maps at Page 67 at the request of the County Engineer.

File No. 8413
 Fee \$ 5.00

Raynelle Slaten
 County Recorder

Madred Cotter
 Deputy

PARCEL MAP
 FOR
RICHARD WIGGIN
 PORTION OF SEC. 36, T.23N., R.16E., M.D.B. #M.
 PLUMAS COUNTY CALIFORNIA

BY
 JOHN W. HAMBY, L.S. 2843
 LICENSED LAND SURVEYOR
 P.O. BOX 842, 832-5571
 PORTOLA, CA.
 SHEET 1 OF 1