

SCALE: 1" = 50'

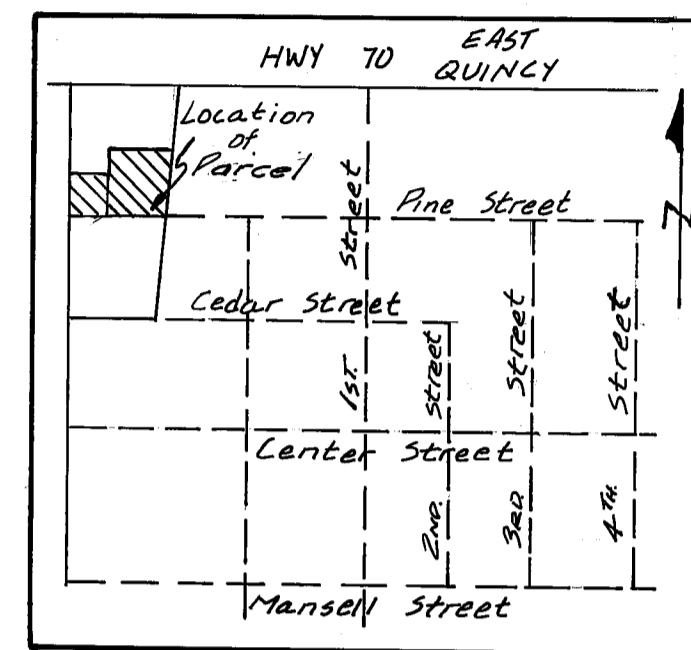

LOCATION MAP  
NO SCALE

**LEGEND**

- Found monument as shown tagged RCE 11173
- Set 5/8" I.P. Tagged L.S. 3297
- R Record
- M Measured
- ( ) Parenthesis indicate record measurement
- Fd. Found
- R/S Record of Survey
- P/M Parcel Map

**NOTES**

1. Tentative parcel map approved by Plumas County Zoning Administrator on March 2, 1978
2. Basis of bearing is South 89° 32' 29" East, as per R/S bk. 3 pg. 48
3. Easements as indicated hereon to be non-exclusive for roadway, utilities, drainage and indicated purposes, and to be established by declaration recorded concurrently with the filing of this map.
4. Certificate of owners consent to preparation and recording of this map is on file in the County Engineer's Office. Dated June 13, 1978

**COUNTY TAX COLLECTOR'S CERTIFICATE**

I, Tax Collector of the County of Plumas, State of California, do hereby certify that there are no tax liens against the parcels, as shown hereon, for unpaid County, municipal, or local taxes or special assessments collected as taxes, except taxes or assessments not yet payable. Taxes or assessments which are a lien but not yet payable are estimated to be in the amount of \$1785.

*Lois Alexander*  
Lois Alexander  
Plumas County Tax Collector

**COUNTY SURVEYOR'S CERTIFICATE**

This map conforms with the requirements of the Subdivision Map Act and local Ordinances  
Dated 6/14/78

*Larry A. Fites*  
Larry A. Fites RCE 13225  
Plumas County Engineer

**RECORDER'S CERTIFICATE**

Filed this 14<sup>th</sup> day of June, 1978, at 3:50 P.M.  
in book 6 of Parcel Maps, at page 57, at the request of the County Engineer.  
Fee: \$5.00  
File No. 9065

Raynelle Slaten  
Plumas County Recorder  
by *Spencer M. Doel*  
Deputy

**SURVEYORS CERTIFICATE**

This map was prepared by me or under my direction and is based upon a field survey in conformance with the requirements of the Subdivision Map Act at the request of William A. & Ingeburg E. Stone in March 1978. I hereby state that the parcel map procedures of local agency have been complied with and that this parcel map conforms to the approved tentative map and the conditions of approval thereof which were required to be fulfilled prior to the filing of the parcel map.

*Gerald C. Henderson*  
Gerald C. Henderson L.S. 3297

**PARCEL MAP**

SUBDIVISION INTO TWO PARTS, OF PARCEL 2 AS PER RECORD OF SURVEY BK. 3 PG. 48, AND ALL OF PARCEL 4B OF BK. 2 PARCEL MAPS PG. 111, A PORTION OF NE 1/4 NE 1/4, SEC. 13 T. 22N., R. 10E., M.D.M.  
FOR  
WILLIAM A. & INGEBURG E. STONE  
PLUMAS COUNTY CALIFORNIA