

S.01°07'35"E 61.00' (REC. R/S 4-94)
 1/4 SEC. COR. 1 1/2" I.P. AS
 SHOWN ON R/S 4-94

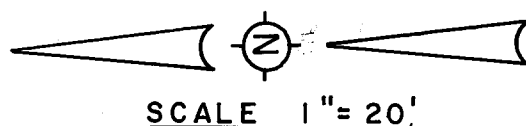

BASIS OF BEARINGS (R/S 4-94)
 S.01°01'10" W. 272.13' (REC. & MEAS. R/S 4-94)

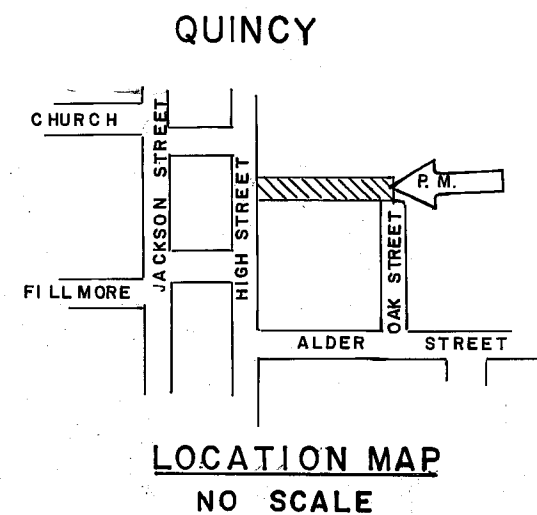
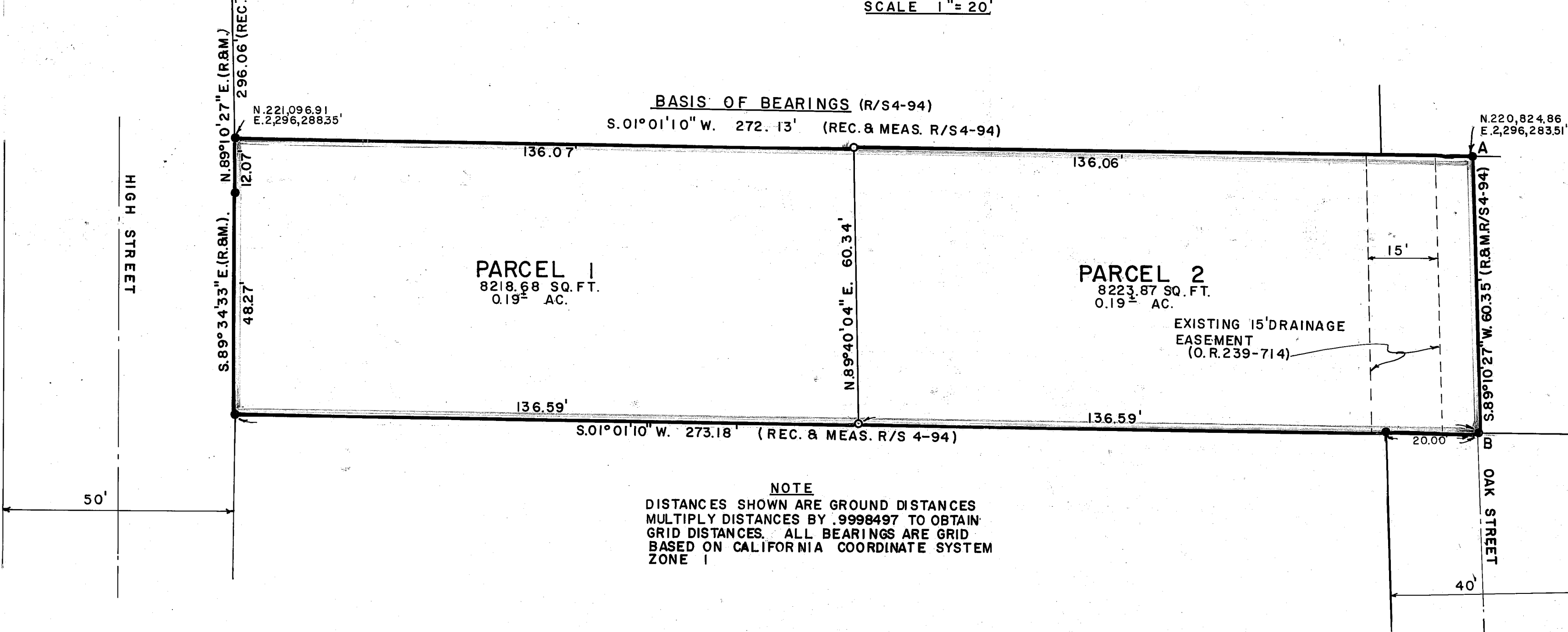

LEGEND

- ◆ Found 1/4 Section Corner as noted
- Found 1/2" Iron Pipe tagged R.C.E. 13528
- Set 1/2" Steel Pin with plastic cap stamped L.S. 3297
- Rec. Record (From deed, record map, etc.)
- Meas. Measured
- P.M. Parcel Map
- R/S Record of Survey
- Bk. Book
- P. Page
- Ac. Acre
- R.C.E. Registered Civil Engineer
- (R & M) Record and Measured

NOTE
 DISTANCES SHOWN ARE GROUND DISTANCES
 MULTIPLY DISTANCES BY .9998497 TO OBTAIN
 GRID DISTANCES. ALL BEARINGS ARE GRID
 BASED ON CALIFORNIA COORDINATE SYSTEM
 ZONE 1

NOTE

Tentative Parcel Map approved by Plumas County Zoning
 Administrator November 17, 1977.

OWNER'S CERTIFICATE

Prior to the filing of this map a letter, signed by the owners of
 the lands shown hereon, was filed with the County Engineer certifying
 that the signers are the owners of the lands shown on said map and
 that they consent to the preparation and filing of this map and that
 they are the only persons whose consent is required to pass title
 to said lands.

COUNTY ENGINEER'S CERTIFICATE

This map conforms with the requirements of the Subdivision
 Map Act and local ordinance.
 Dated: 1-23-78

Larry A. Fites
 Larry A. Fites, R.C.E. 13225
 Plumas County Engineer

COUNTY TAX COLLECTOR CERTIFICATE

I, Tax Collector of the County of Plumas, State of California,
 do hereby certify that there are no tax liens against the
 Parcels, as shown hereon, for unpaid county, municipal, or local
 taxes or special assessments collected as taxes, except taxes
 or assessments not yet payable. Taxes or assessments which are
 a lien but not yet payable are estimated to be in the amount
 of \$ None.

Louis Alexander
 By *Sheryl Meyer, Deputy*
 Louis Alexander
 Plumas County Tax Collector

SURVEYOR'S CERTIFICATE

This map was prepared by me or under my direction and is based upon a
 field survey in conformance with the requirements of the Subdivision
 Map Act at the request of Samuel G. and Marie K. Vogt on November 2,
 1977. I hereby state that the parcel map procedures of the local
 agency have been complied with and that this parcel map conforms to
 the approved tentative map and the conditions of approval thereof
 which were required to be fulfilled prior to the filing of the
 parcel map.

Gerald C. Henderson
 Gerald C. Henderson, L.S. 3297

RECORDER'S CERTIFICATE

Filed this 23rd day of January, 1978,
 at 10:03 A.M. in Book 6 of Parcel Maps
 at Page 38, at the request of the County
 Engineer.

Raynelle Slaten
 Raynelle Slaten
 Plumas County Recorder
 BY *Catherine Shuman*
 DEPUTY

Fee \$5.00
 File No. 5807

SIERRA SURVEYING
 LAND SURVEYOR
 P.O. BOX 1199
 QUINCY, CALIFORNIA

PARCEL MAP
SUBDIVISION INTO TWO PARCELS
SAMUEL G. AND MARIE K. VOGT
 A PORTION OF SEC. 23, T.24 N., R.9 E., M.D.M.
LOT 1 BLOCK 14 TOWN OF QUINCY
 PLUMAS COUNTY, CALIFORNIA

SHEET 1 OF 1

r.s.d. 11/23/77