

**VICINITY MAP**  
Scale: 1" = 1 Mile

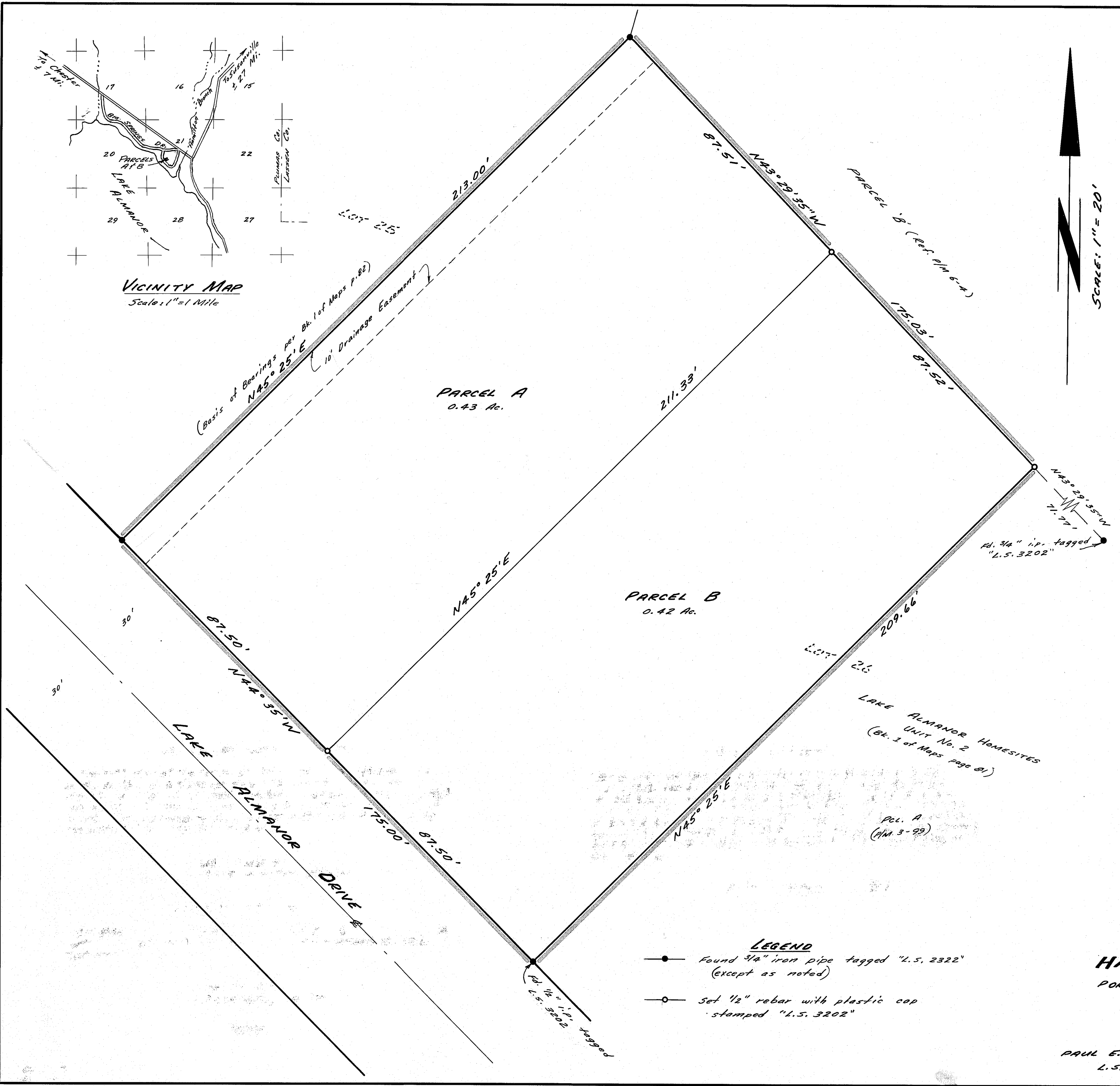

**SURVEYOR'S CERTIFICATE:**  
This map was prepared under my direction and is based upon a field survey in conformance with the requirements of the Subdivision Map Act at the request of Harry V. Dorman on 5/23/77. I hereby state that the parcel map procedures of the local agency have been complied with and that this parcel map conforms to the approved tentative map and the conditions of approval thereof which were required to be fulfilled prior to the filing of the parcel map.

Paul E. Simpson  
Paul E. Simpson, Licensed Land Surveyor No. 3202

**COUNTY ENGINEER'S CERTIFICATE:**  
This map conforms with the requirements of the Subdivision Map Act and local ordinance. Dated: 12-13-77

Larry A. Fites  
Larry A. Fites, County Engineer, R.C.E. 13225

**RECORDER'S CERTIFICATE:**  
Filed this 14th day of Dec., 1977, at 2:00 P.M. in Book 6 of Parcel Maps at page 31 at the request of Paul E. Simpson. Fee: \$ 5.00 File No. \_\_\_\_\_  
Raynelle Staten, Plumas County Recorder

By: Harleen M. Dore  
Deputy

**TAX COLLECTOR'S CERTIFICATE:**  
I, Tax Collector of the County of Plumas, State of California, do hereby certify that there are no tax liens against the Parcels, as shown hereon, for unpaid county, municipal, or local taxes or special assessments collected as taxes, except taxes or assessments not yet payable. Taxes or assessments which are a lien but not yet payable, are estimated to be in the amount of NONE.

Lois Alexander  
Lois Alexander, County Tax Collector

**OWNERSHIP STATEMENT:**  
A letter of ownership is on file with the County Engineer. The letter was signed by Harry V. and Marsha Dorman and stated that they consent to the preparation and recording of this map, and that they are the only persons whose consent is required to pass title to said land.

**PARCEL MAP FOR**  
**HARRY V. AND MARSHA DORMAN**  
PORTION OF LOT 26, LAKE ALMANOR HOMESITES UNIT NO. 2  
PLUMAS COUNTY, CALIFORNIA

SCALE: 1" = 20'

PAUL E. SIMPSON, & ASSOCIATES, ENGINEERING-PLANNING-SURVEYING  
L.S. 3202, 45 50, ROOP ST., SUSANVILLE, CALIFORNIA

- LEGEND**
- Found 3/4" iron pipe tagged "L.S. 2322" (except as noted)
  - Set 1/2" rebar with plastic cap stamped "L.S. 3202"