

BEING ALL OF PARCEL 2 OF PARCEL MAPS BOOK 5 PAGE 91-ALSO A PORTION OF PARCEL 3, BOOK 5 - PAGE 29 OF PARCEL MAPS (SEE ALSO 5P.M.13 AND 4R.S.86)

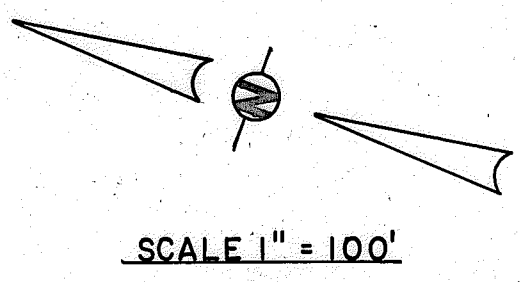

**LEGEND**

- Found 1/2" Steel Pin with plastic cap stamped R.C.E. 11173 unless noted.
- Set 1/2" Steel Pin with plastic cap stamped L.S. 3297.
- Rec. Record (From deed, record map, etc.) T.22N
- Meas. Measured
- P.M. Parcel Map
- R/S Record of Survey
- Bk. Book
- P. Page
- Ac. Acre
- R.C.E. Registered Civil Engineer

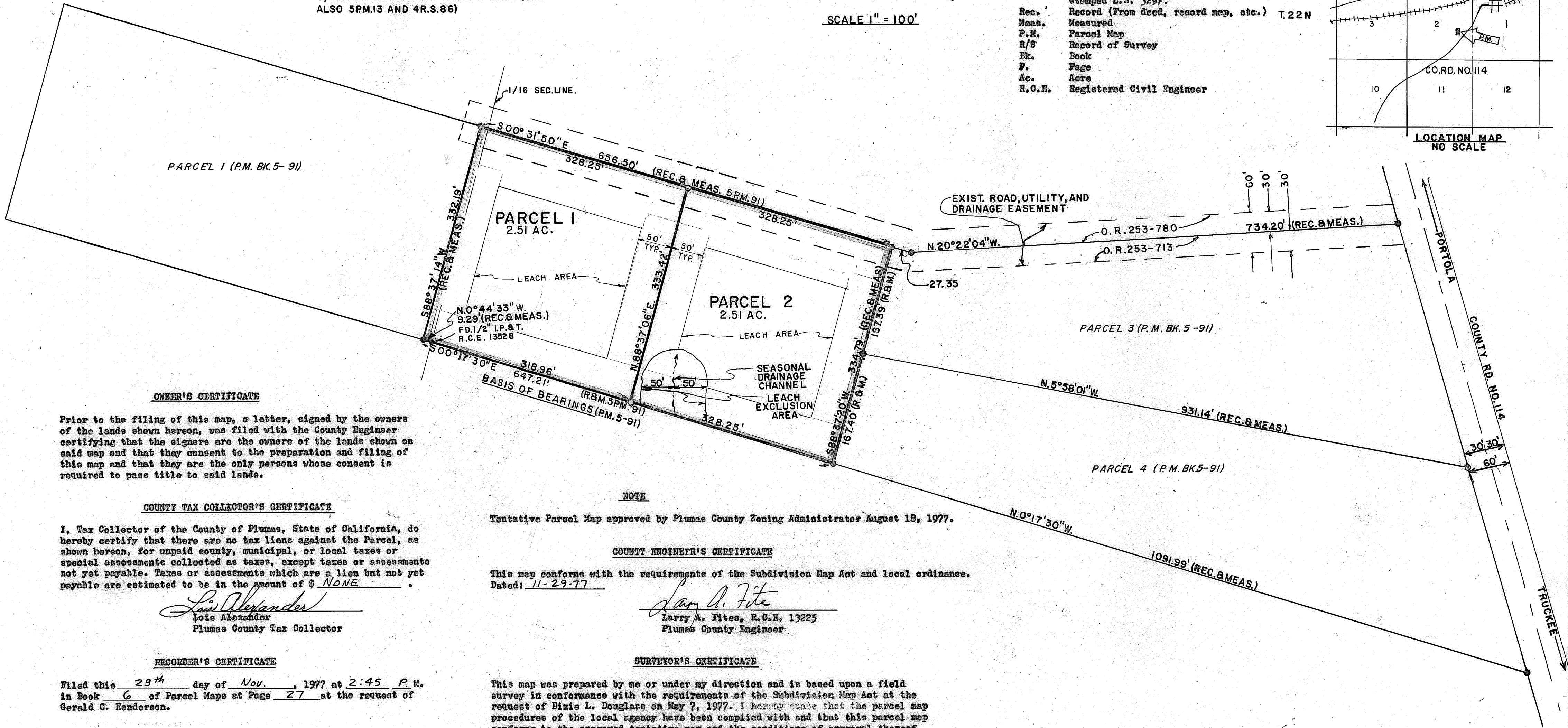
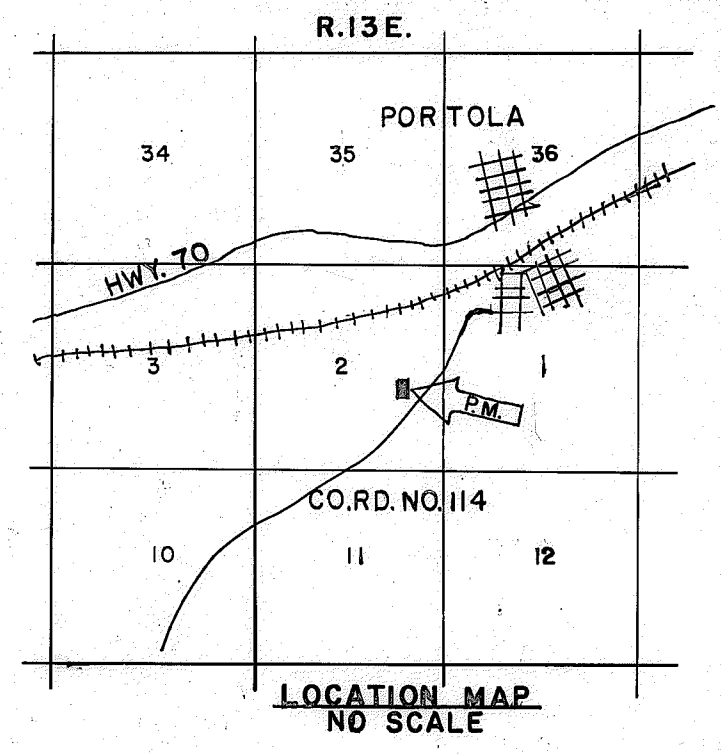

**OWNER'S CERTIFICATE**

Prior to the filing of this map, a letter, signed by the owners of the lands shown hereon, was filed with the County Engineer certifying that the signers are the owners of the lands shown on said map and that they consent to the preparation and filing of this map and that they are the only persons whose consent is required to pass title to said lands.

**COUNTY TAX COLLECTOR'S CERTIFICATE**

I, Tax Collector of the County of Plumas, State of California, do hereby certify that there are no tax liens against the Parcel, as shown hereon, for unpaid county, municipal, or local taxes or special assessments collected as taxes, except taxes or assessments not yet payable. Taxes or assessments which are a lien but not yet payable are estimated to be in the amount of \$ NONE.

*Lois Alexander*  
Lois Alexander  
Plumas County Tax Collector

**NOTE**

Tentative Parcel Map approved by Plumas County Zoning Administrator August 18, 1977.

**COUNTY ENGINEER'S CERTIFICATE**

This map conforms with the requirements of the Subdivision Map Act and local ordinance.  
Dated: 11-29-77

*Larry A. Fites*  
Larry A. Fites, R.C.E. 13225  
Plumas County Engineer

**RECORDER'S CERTIFICATE**

Filed this 29<sup>th</sup> day of Nov., 1977 at 2:45 P.M. in Book 6 of Parcel Maps at Page 27 at the request of Gerald C. Henderson.

Reynelle Slaten  
Plumas County Recorder  
By: *Karase Doel*  
Deputy

**SURVEYOR'S CERTIFICATE**

This map was prepared by me or under my direction and is based upon a field survey in conformance with the requirements of the Subdivision Map Act at the request of Dixie L. Douglass on May 7, 1977. I hereby state that the parcel map procedures of the local agency have been complied with and that this parcel map conforms to the approved tentative map and the conditions of approval thereof which were required to be fulfilled prior to the filing of the parcel map.

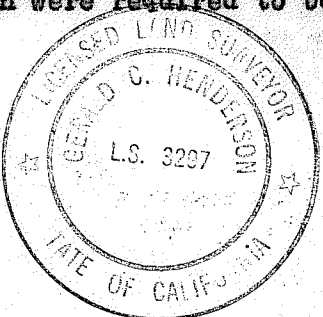

*Gerald C. Henderson*  
Gerald C. Henderson, L.S. 3297

**PARCEL MAP**  
OF  
**SUBDIVISION INTO TWO PARCELS**  
FOR  
**DIXIE L. DOUGLASS**  
WITHIN  
**E1/2, SEC. 2, T.22N., R.13E.M.DM**  
**PLUMAS COUNTY, CALIFORNIA**

SIERRA SURVEYING  
LAND SURVEYOR  
P.O. BOX 1199  
QUINCY, CALIFORNIA

SHEET 1 OF 1

Fee \$5.00  
File No.