

**CURVE DATA**

△	Δ = 43°47'06"
	R = 45.00'
	L = 34.38'
	L.C. = 33.55'
	B.C. = S 64°57' W
△	Δ = 45°50'12"
	R = 45.00'
	L = 36.00'
	L.C. = 35.05'
	B.C. = N 70°14'21" W
△	Δ = 45°50'12"
	R = 45.00'
	L = 36.00'
	L.C. = 35.05'
	B.C. = N 24°24'09" W
△	Δ = 45°50'12"
	R = 45.00'
	L = 36.00'
	L.C. = 35.05'
	B.C. = N 21°26'03" E
△	Δ = 45°50'12"
	R = 45.00'
	L = 36.00'
	L.C. = 35.05'
	B.C. = N 67°16'15" E
△	Δ = 45°50'12"
	R = 45.00'
	L = 36.00'
	L.C. = 35.05'
	B.C. = S 66°53'33" E

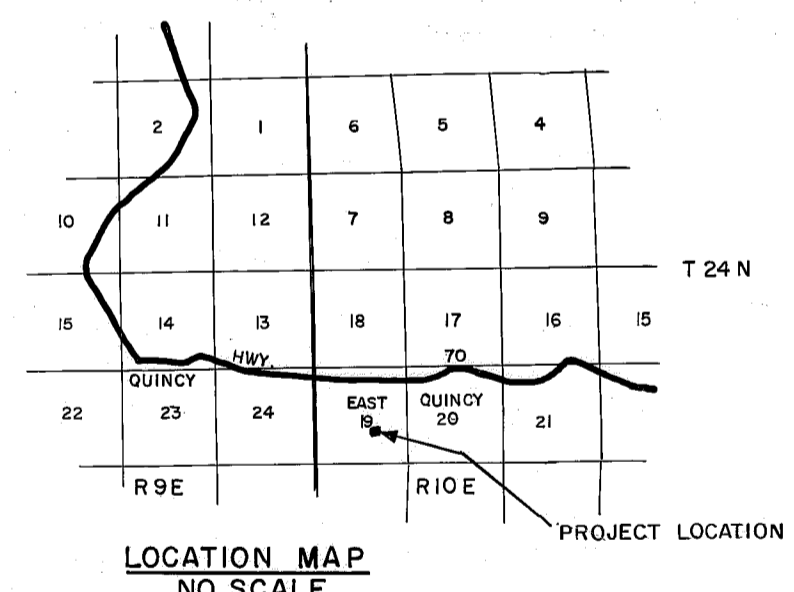
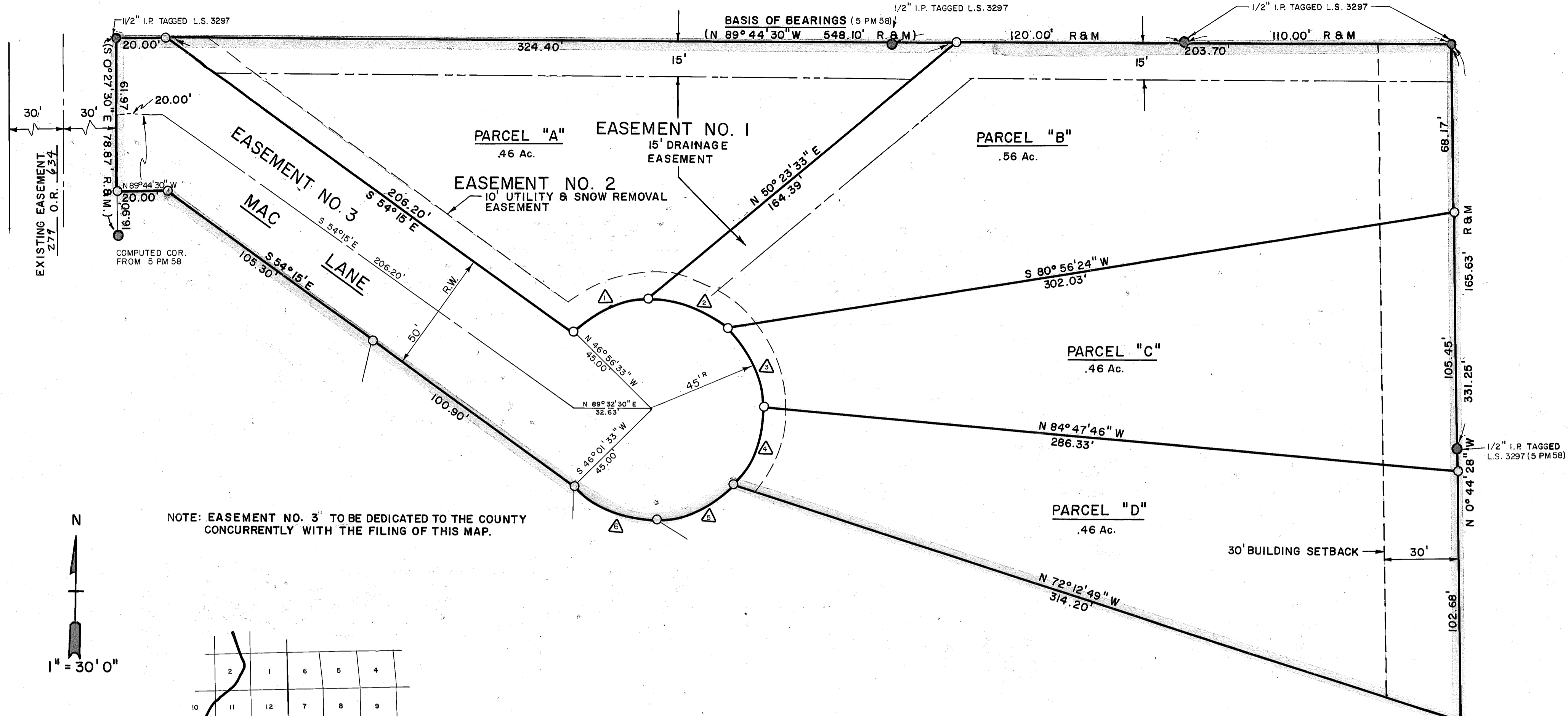

**COUNTY TAX COLLECTOR'S CERTIFICATE**

I, TAX COLLECTOR OF THE COUNTY OF PLUMAS, STATE OF CALIFORNIA, DO HEREBY CERTIFY THAT THERE ARE NO TAX LIENS AGAINST THE PARCELS, AS SHOWN HEREON, FOR UNPAID COUNTY, MUNICIPAL, OR LOCAL TAXES OR SPECIAL ASSESSMENTS COLLECTED AS TAXES, EXCEPT TAXES OR ASSESSMENTS NOT YET PAYABLE. TAXES OR ASSESSMENTS WHICH ARE A LIEN BUT NOT YET PAYABLE, ARE ESTIMATED TO BE IN THE AMOUNT OF \$ NONE.

*Lois Alexander*  
 LOIS ALEXANDER  
 PLUMAS COUNTY TAX COLLECTOR  
*By Barbara G. Gokor, Deputy*

**COUNTY SURVEYOR'S CERTIFICATE**

THIS MAP CONFORMS WITH THE REQUIREMENTS OF THE SUBDIVISION MAP ACT AND LOCAL ORDINANCE.

DATED 10-27-77 SIGNED *Randy A. Fites*  
 PLUMAS COUNTY SURVEYOR  
*(By) Clifford R. Brown, Ass't*

**RECORDER'S CERTIFICATE**

FILED THIS 27<sup>th</sup> DAY OF October, 1977, AT 9:45 A.M. IN BOOK 6 OF Parcel Maps, AT PAGE 23, AT THE REQUEST OF COUNTY ENGINEER.

RAYNELLE SLATEN  
 COUNTY RECORDER  
 BY *Barbara Doll*  
 DEPUTY

**OWNER'S CERTIFICATE**

WE HEREBY CERTIFY THAT WE ARE THE OWNERS OF THE LAND SHOWN ON THIS PARCEL MAP AND CONSENT TO PREPARATION AND RECORDING OF THIS MAP, AND THAT WE ARE THE ONLY PERSONS WHOSE CONSENT IS REQUIRED TO PASS TITLE TO SAID LANDS.

OWNERS: *John S. McMorrow*

**ENGINEER'S CERTIFICATE**

THIS MAP WAS PREPARED BY ME OR UNDER MY DIRECTION AND WAS COMPILED FROM RECORD DATA AND IS BASED UPON A FIELD SURVEY IN CONFORMANCE WITH THE REQUIREMENTS OF THE SUBDIVISION MAP ACT AT THE REQUEST OF JOHN McMORROW ON JULY 20, 1977. I HEREBY STATE THAT THE PARCEL MAP PROCEDURES OF THE LOCAL AGENCY HAVE BEEN COMPLIED WITH AND THAT THIS PARCEL MAP CONFORMS TO THE APPROVED TENTATIVE MAP AND THE CONDITIONS OF APPROVAL THEREOF WHICH WERE REQUIRED TO BE FULFILLED PRIOR TO THE FILING OF THE PARCEL MAP.

SIGNED *Carl Andrew Kelly*  
 R.C.E. NO. 27076

**PARCEL MAP**

OF  
 SUBDIVISION INTO FOUR PARCELS  
 FOR  
 JOHN AND ELIZABETH McMORROW  
 WITHIN  
 NE 1/4 SE 1/4, SEC. 19, T24N, R10E, MDM.  
 PLUMAS COUNTY, CALIFORNIA  
 BY CARL KELLY R.C.E 27076 AUGUST, 1977

FEE \$ 5.00  
 FILE NO. 27076

Offer of Ded. 279 OR 632 + 633  
 Offer of Ded. 279 OR 634 + 635  
 Dec. of Esmt. 279 OR 636

6 PM 23