

SCALE 1" = 200'

NOTE

ALL BEARINGS FROM RECORD OF SURVEYS, BOOK 3-P.52 AND BOOK 4-P.88 AND MAPS BOOK 3-P.16, MAPS BOOK 4-P.65 ARE ROTATED 0°00'49" COUNTERCLOCKWISE. ALL BEARINGS FROM DEED-O.R. BOOK 193-P.550 ARE ROTATED 0°49'10" CLOCKWISE.

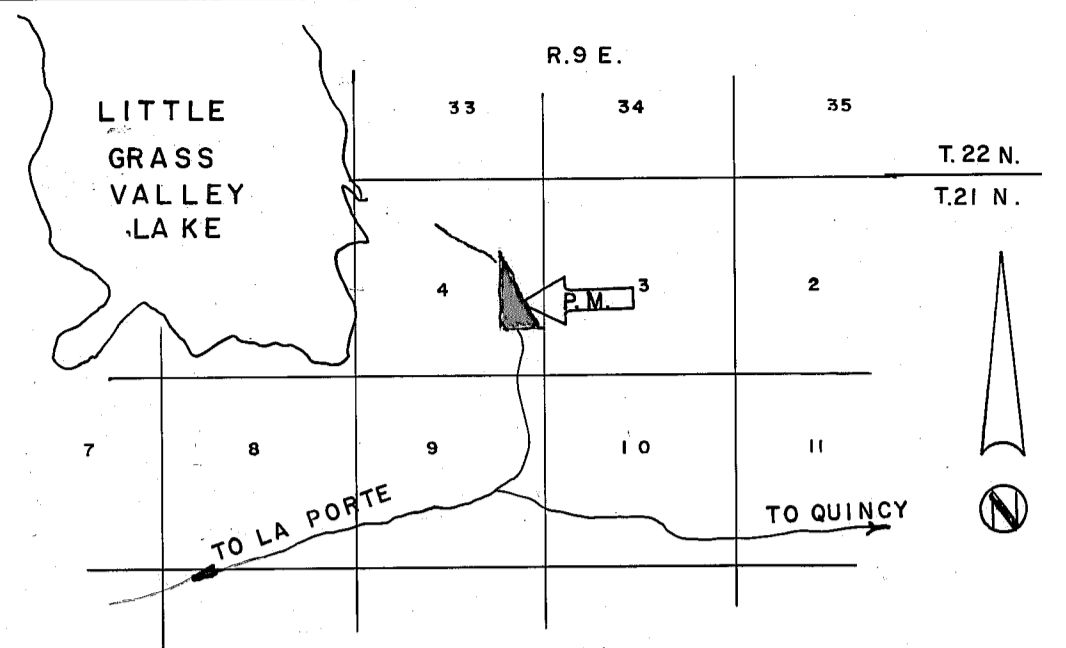

LOCATION MAP NO SCALE

LEGEND

- Found as noted
- Set 1/2" Steel Pin with plastic cap stamped L.S. 3297
- Rec. Record (From deed, record map, etc.)
- Meas. Measured
- P.M. Parcel Map
- R/S Record of Survey
- Bk. Book
- P. Page
- Ac. Acre
- R.C.E. Registered Civil Engineer
- (R&M) Record & Measured

NOTES

Tentative Parcel Map approved by Plumas County Zoning Administrator June 16, 1977.

EASEMENT NO. 1 granted to County of Plumas for County Road right-of-way by separate instrument recorded concurrently with the filing of this map.

COUNTY ENGINEER'S CERTIFICATE

This map conforms with the requirements of the Subdivision Map Act and Local ordinance.

Dated: 8-5-77

Larry A. Fites
 Larry A. Fites, R.C.E. 13225
 Plumas County Engineer

NOTE
 ALL RECORDED MEASUREMENT ARE FROM DEED-O.R. BOOK 165-P.712 UNLESS NOTED

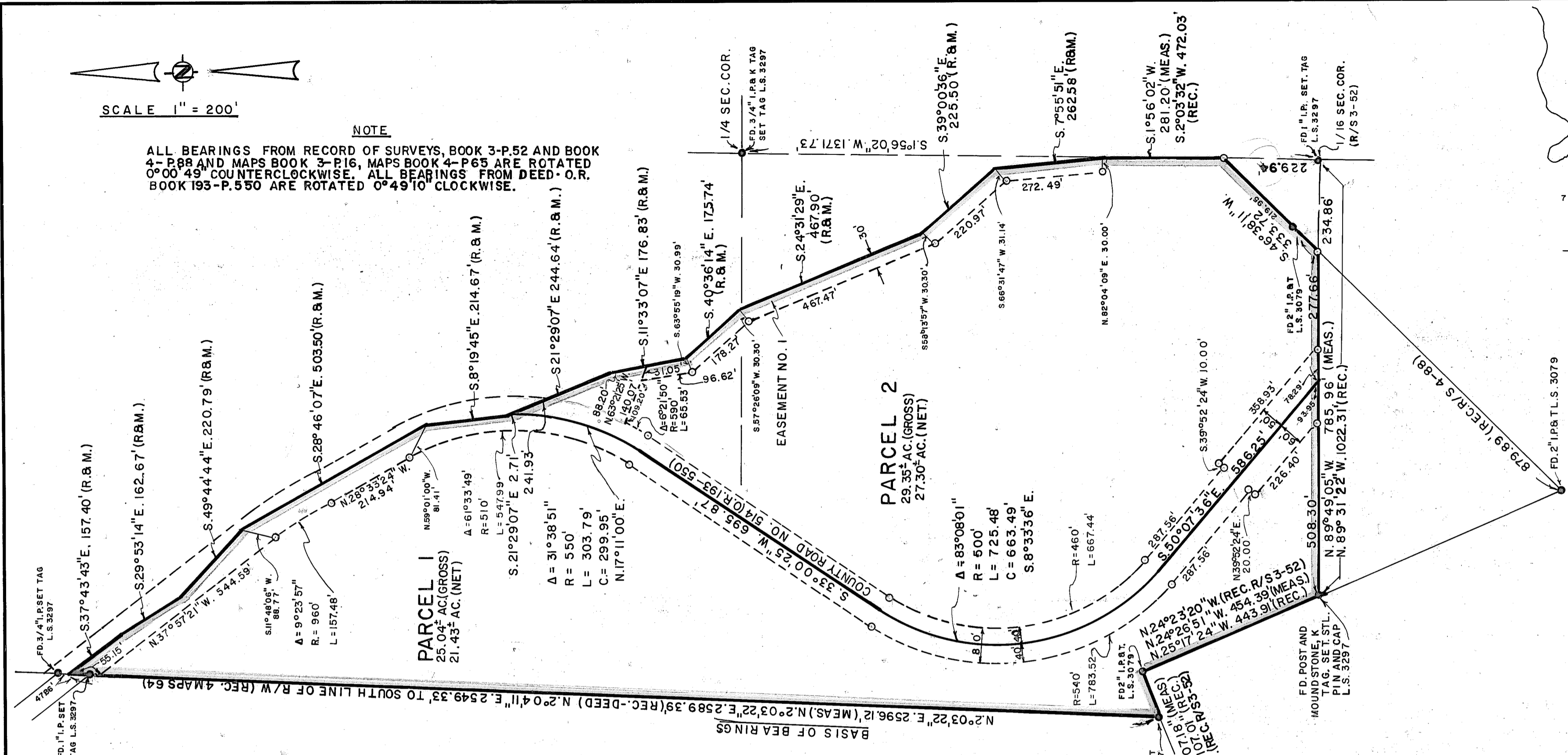

OWNER'S CERTIFICATE

Prior to the filing of this map a letter, signed by the owners of the lands shown hereon, was filed with the County Engineer certifying that the signers are the owners of the lands shown on said map and that they consent to the preparation and filing of this map and that they are the only persons whose consent is required to pass title to said lands.

COUNTY TAX COLLECTOR'S CERTIFICATE

I, Tax Collector of the County of Plumas, State of California, do hereby certify that there are no tax liens against the Parcel, as shown hereon, for unpaid county, municipal, or local taxes or special assessments collected as taxes, except taxes or assessments not yet payable. Taxes or assessments which are a lien but not yet payable are estimated to be in the amount of \$1530.⁰⁰.

Lois Alexander
 Lois Alexander
 Plumas County Tax Collector

RECORDER'S CERTIFICATE

Filed this 10th day of August, 1977, at 9:50 AM, in Book 6 of Parcel Maps at Page 9 at the request of Gerald C. Henderson.

Raynelle Slaten
 Plumas County Recorder
 By: *Kathie Doel*
 Deputy

SURVEYOR'S CERTIFICATE

This map was prepared by me or under my direction and is based upon a field survey in conformance with the requirements of the Subdivision Map Act at the request of Associated Construction and Engineering on May 15, 1977. I hereby state that the parcel map procedures of the local agency have been complied with and that this parcel map conforms to the approved tentative map and the conditions of approval thereof which were required to be fulfilled prior to the filing of the parcel map.

Gerald C. Henderson
 Gerald C. Henderson, L.S. 3297

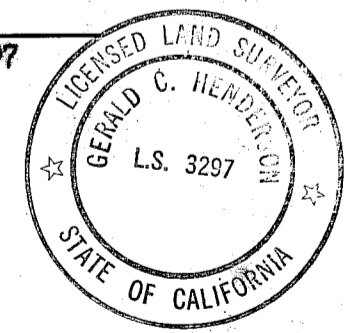

PARCEL MAP
 OF
 SUBDIVISION INTO TWO PARCELS

FOR
 ASSOCIATED CONSTRUCTION AND
 ENGINEERING
 WITHIN
 E 1/2 SEC. 4, T. 21 N., R. 9 E., M.D.M.
 PLUMAS COUNTY, CALIFORNIA

SIERRA SURVEYING
 LAND SURVEYOR
 P.O. BOX 1199
 QUINCY, CALIFORNIA

Fees \$5.00
 File No. 1055