

CAMERON STREET

FEATHER RIVER DRIVE

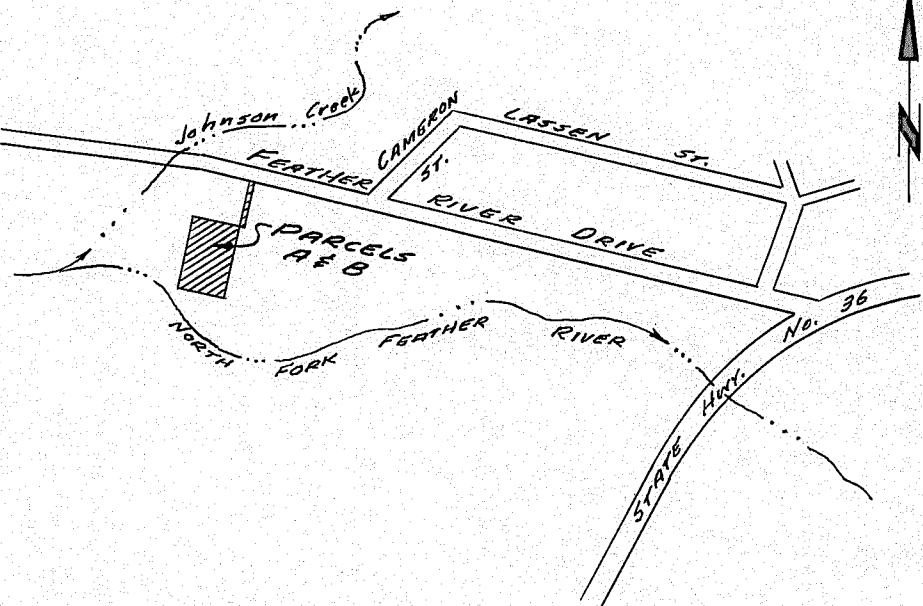

VICINITY MAP Scale: 1" = 800'

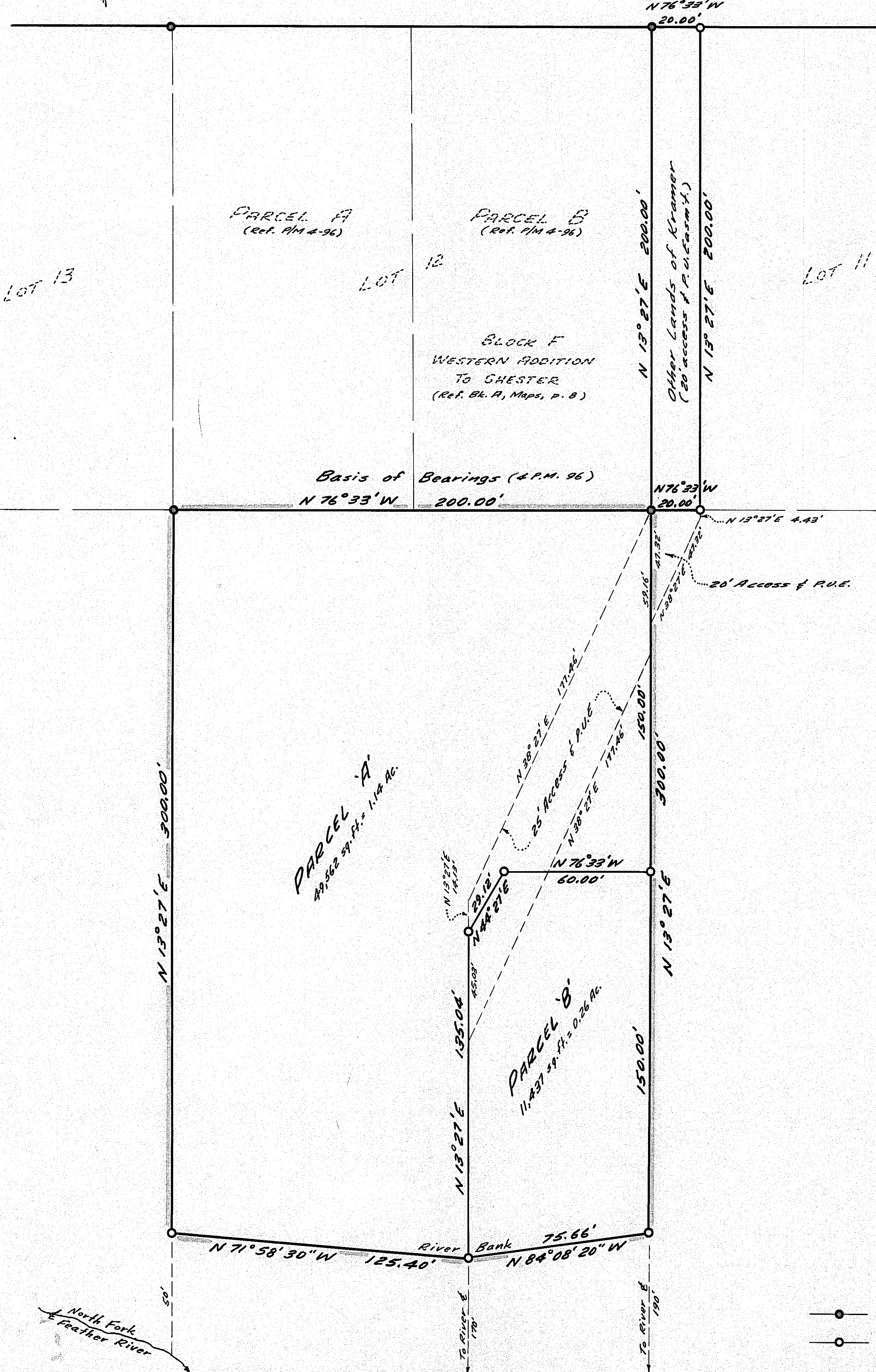

SCALE: 1" = 40'

SURVEYOR'S CERTIFICATE:

This map was prepared under my direction and is based upon a field survey in conformance with the requirements of the Subdivision Map Act at the request of Lester R. & Barbara K. Kramer on February 23, 1977. I hereby state that the parcel map procedures of the local agency have been complied with and that this parcel map conforms to the approved tentative map and the conditions of approval thereof which were required to be fulfilled prior to the filing of the parcel map.

Paul E. Simpson, Licensed Land Surveyor No. 3202 STATE OF CALIFORNIA

COUNTY ENGINEER'S CERTIFICATE: This map conforms with the requirements of the Subdivision Map Act and local ordinance.

Dated: 7-12-77

Larry A. Fites, County Engineer, R.C.E. 13225.

TAX COLLECTOR'S CERTIFICATE:

I, the undersigned Tax Collector of the County of Plumas, State of California, do hereby certify that there are no tax liens against the Parcels as shown hereon, for unpaid county, municipal, or local taxes or special assessments collected as taxes, except taxes or assessments not yet payable. Taxes or assessments which are a lien but not yet payable, are estimated to be in the amount of \$1140.00.

Lois Alexander, County Tax Collector

RECORDER'S CERTIFICATE:

Filed this 12th day of JULY, 1977 at 11:30 A.M. in Book 6 of Parcel Maps at page 3 at the request of Paul E. Simpson. Fee: \$5.00 File No: 259

Raynelle Staten, Plumas County Recorder BY: Mildred Cotter Deputy

LEGEND

- Found 1/2" I.P. tagged L.S. 3202 per P.M. 4-96.
- Set 1/2" I.P. tagged L.S. 3202.

PARCEL MAP FOR LESTER R. & BARBARA K. KRAMER IN A PORTION OF 1/4, SEC. 6, T.28N., R. 7E., M.D.B.&M. PLUMAS COUNTY, CALIFORNIA

SCALE: 1" = 40'

PAUL E. SIMPSON, & ASSOCIATES, ENGINEERS & SURVEYORS L.S. 3202, 45 S. ROOP ST., SUSANVILLE, CALIF.