

CITY ENGINEER'S CERTIFICATE

This map conforms with the requirements of the Subdivision Map Act and local ordinance.

Dated: May 1, 1979

Dick Lundy
Dick Lundy
City Engineer

COUNTY TAX COLLECTOR'S CERTIFICATE

I, Lois Alexander, Tax Collector of the County of Plumas, State of California, do hereby certify that there are no tax liens against the parcels as shown hereon, for unpaid state, county or municipal or local taxes or special assessments collected as taxes, except taxes or assessments not yet payable. Taxes or assessments which are a lien but not yet payable, are estimated to be in the amount of \$ 80.00.

Date 5-25-79

Lois Alexander
Lois Alexander
Plumas County Tax Collector

Basis of Bearing:

N Line of Spruce Avenue as per 4 PM 82.

Scale 1" = 50'

SURVEYOR'S CERTIFICATE

This map was prepared by me or under my direction and is based upon a field survey in conformance with the requirements of the Subdivision Map Act and local ordinances at the request of John Vetter on April 2, 1979. I hereby state that the parcel map procedures of the local agency have been complied with and that this parcel map conforms to the approved tentative map and the condition of approval thereof which were required to be fulfilled prior to the filing of the parcel map.

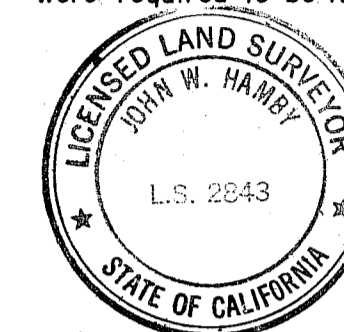

John W. Hamby
John W. Hamby
LS 2843

COUNTY SURVEYOR'S CERTIFICATE

This map conforms with the requirements of the Subdivision Map Act and local ordinance.

Dated: May 25, 1979

Lawrence J. Brock
Lawrence J. Brock
Plumas County Surveyor
Lawrence J. Brock RCE 13528

RECORDER'S CERTIFICATE

Filed this 25th day of May, 1979, at 2:00 PM, in Book C of PARCEL MAPS at page 145 at the request of the County Engineer

Fee 85.00
File No. 2975

Raynelle Slaten
Raynelle Slaten
Plumas County Recorder
By *Isabelle Andrews*
Isabelle Andrews
Deputy

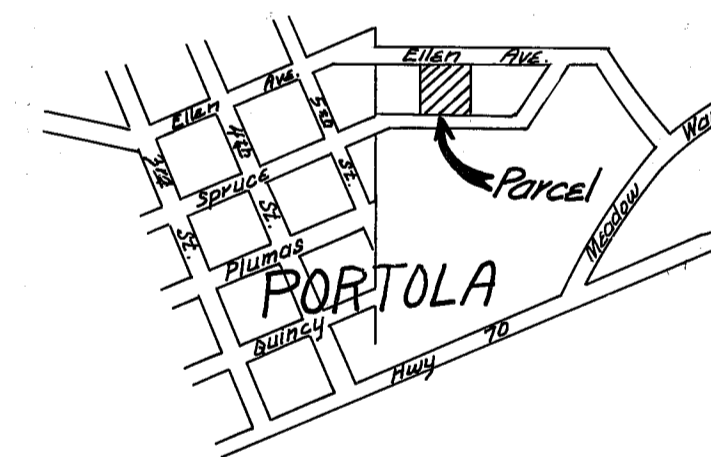
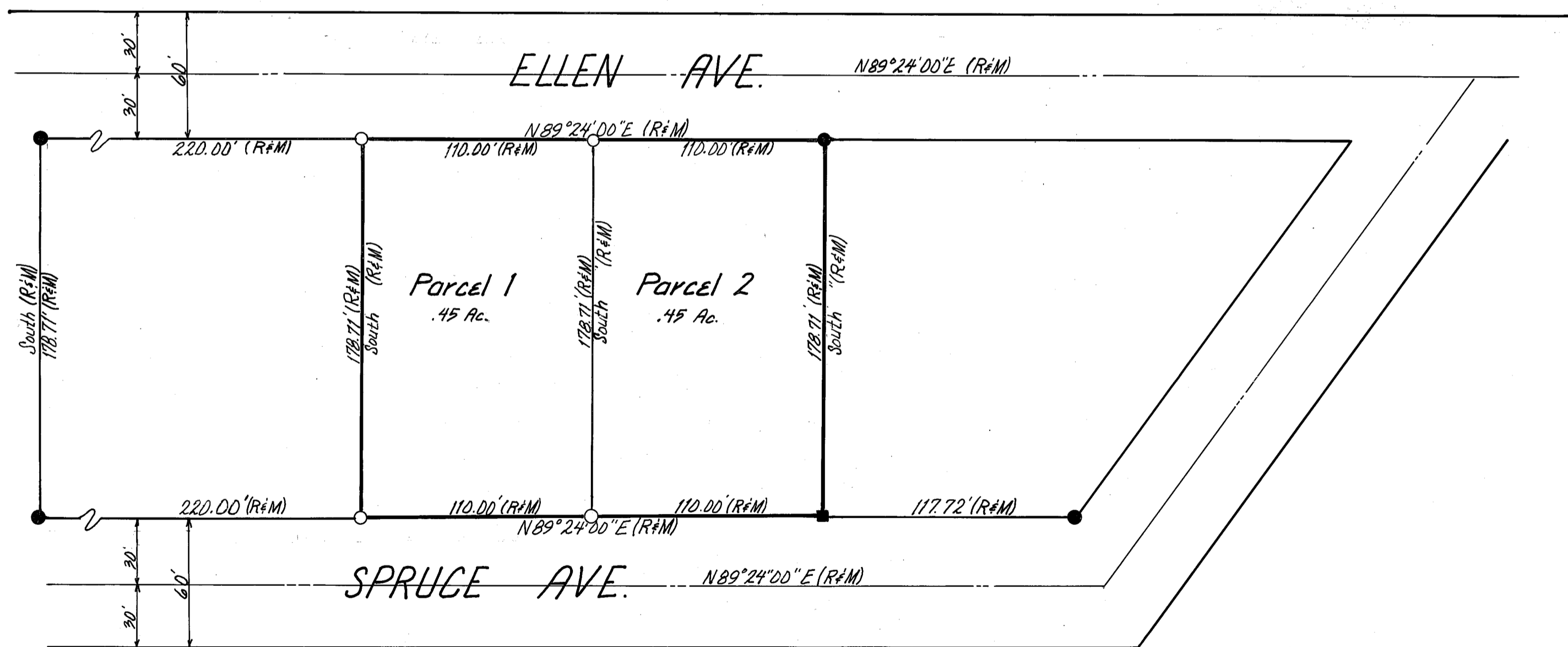

Location Map

Legend

- Fd. 1/2" I.P. Tagged L.S. 3297
- Set 3/8" Rebar with Aluminum Cap Tagged L.S. 2843
- Fd. 3/4" Aluminum Pipe, Set Tag L.S. 2843
- (R&M) Record & Measured

PARCEL MAP FOR

John & Emma Vetter

A Portion of Sec. 36, T.23N., R.13E., M.D.B. & M.
Portola, Plumas County California

JOHN W. HAMBY

LICENSED LAND SURVEYOR

Paradise, California
P.O. Box H.H.
(916) 877-6253

Portola, California
P.O. Box 842
(916) 832-5571

Sheet 1 of 1