

CURVE DATA

①	②	③	TOTAL ① ② & ③
Δ = 21°43'44"	Δ = 21°43'44"	Δ = 17°10'19"	Δ = 60°37'49"
R = 680'	R = 680'	R = 680'	R = 680'
L = 257.88'	L = 257.88'	L = 203.80'	L = 719.58'
T = 130.51'	T = 130.51'	T = 102.67'	T = 397.60'
C = 256.34'	C = 256.34'	C = 203.04'	C = 686.47'
N.06°55'40"E.	N.28°39'24"E.	N.48°06'25"E.	N.26°22'41"E.

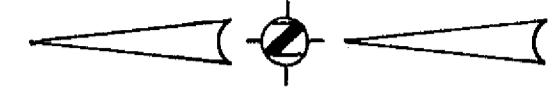

SCALE 1" = 100

NOTE

Septic tank permits for installation south of the USFS road will require 5-foot ground water investigation between March 1 and April 31 each year at exact proposed leach-field site.

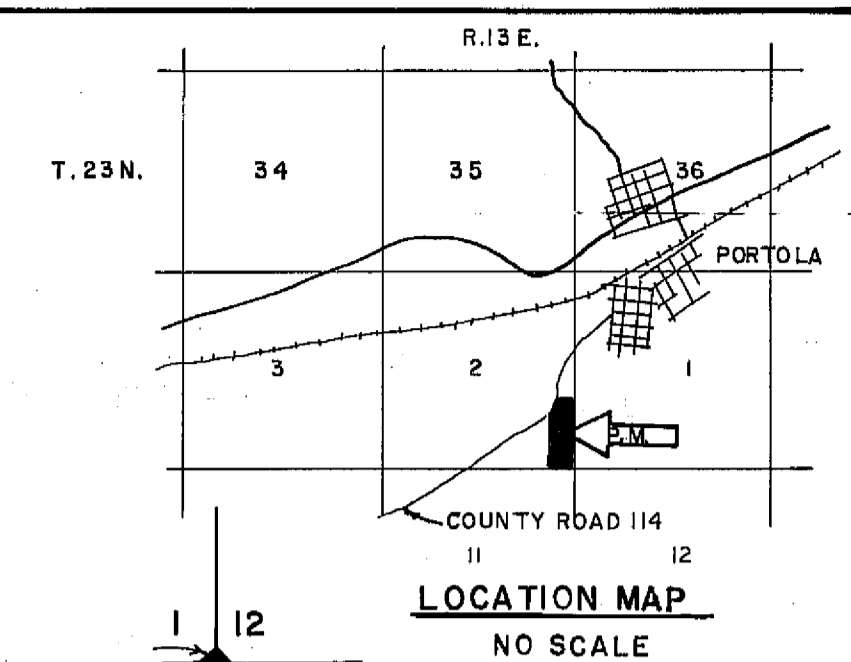

LOCATION MAP
NO SCALE

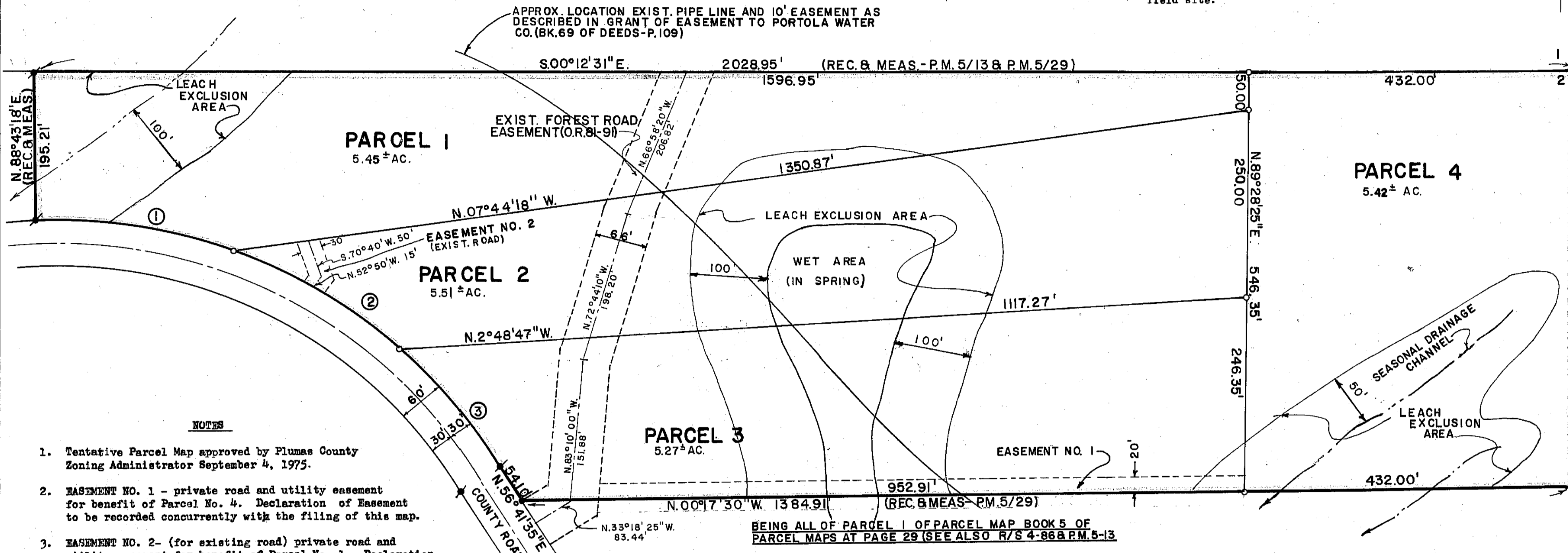

- SEC. COR.**
FD. 1/2" I.P.
IN MOUND OF ROCKS
- LEGEND**
- ◆ Found U.S. Land Survey corner as noted
 - Found 1/2" Steel Pin with plastic cap stamped "R.C.E. 11173"
 - Found 1/2" Iron Pipe and Tag R.C.E. 13528
 - Set 1/2" Steel Pin with plastic cap stamped "R.C.E. 11173"
 - Fd. Found
 - I.P. Iron Pipe
 - Rec. Record (from deed, record map, etc.)
 - Meas. Measured
 - R.C.E. Registered Civil Engineer
 - Ac. Acre
 - O.R. Official Records, Plumas County records
 - Bk. Book
 - p. Page
 - USFS United States Forest Service
 - L Length of circular arc

- NOTES**
1. Tentative Parcel Map approved by Plumas County Zoning Administrator September 4, 1975.
 2. EASEMENT NO. 1 - private road and utility easement for benefit of Parcel No. 4. Declaration of Easement to be recorded concurrently with the filing of this map.
 3. EASEMENT NO. 2- (for existing road) private road and utility easement for benefit of Parcel No. 1. Declaration of Easement to be recorded concurrently with the filing of this map.
 4. Distances shown are ground distances. All bearings are grid bearings, California Coordinate System, Zone 1. Multiply ground distances by 0.9998137 to obtain grid distances.

COUNTY ENGINEER'S CERTIFICATE

This map conforms with the requirements of the Subdivision Map Act and local ordinance
 Dated: 12-16-75
Larry A. Fites
 Larry A. Fites, R.C.E. 13225
 Plumas County Engineer

RECORDER'S CERTIFICATE

Filed this 16th day of December 1975, at 4:15 P.M.
 in Book 5 of Parcel Maps at Page 29 at the request of John C. Simpson.
Dorothy Neer Marley
 Dorothy Neer Marley
 Plumas County Recorder

Fee \$5.00 3563
 File No. 3563

COUNTY TAX COLLECTOR'S CERTIFICATE

I, Tax Collector of the County of Plumas, State of California, do hereby certify that there are no tax liens against the Parcels as shown hereon for unpaid county, municipal, or local taxes or special assessments collected as taxes, except taxes or assessments not yet payable. Taxes or assessments which are a lien but not yet payable are estimated to be in the amount of \$NONE.
Douglas S. Redstreake
 Douglas S. Redstreake
 Plumas County Tax Collector

NOTE (OWNER'S CERTIFICATE)

Prior to the filing of this map a letter, signed by the owners of the lands shown hereon, was filed with the County Engineer certifying that the signers are the owners of the lands shown on said map and that they consent to the preparation and filing of this map and that they are the only persons whose consent is required to pass title to said lands.

ENGINEER'S CERTIFICATE

This map was prepared by me or under my direction and is based upon a field survey in conformance with the requirements of the Subdivision Map Act at the request of Rolland N. Douglass, November 24, 1975. I hereby certify that it conforms to the approved tentative map and the conditions of approval thereof.



John C. Simpson
 John C. Simpson
 R.C.E. 11173

PARCEL MAP
 OF
SUBDIVISION INTO FOUR PARCELS
 FOR
ROLLAND N. AND DIXIE L. DOUGLASS
 WITHIN
E1/2 SE1/4, SEC. 2, T.22N., R.13E.M.D.M.
PLUMAS COUNTY, CALIFORNIA

JOHN C. SIMPSON, P.E.
 CIVIL ENGINEER
 P.O. BOX 719
 QUINCY, CALIFORNIA

Dec. of Easement 249 OR 102

5 PM. 60