

CURVE DATA

Δ	R	L	T	C	BEARING	Δ	R	L	T	C	BEARING		
1	102'31.45"	20'	35.79	24.93	31.20	N63°48'08"W	13	25°33'16"	1450'	646.71	328.82	641.37	N17°37'38"E
2	40°17'47"	230'	161.76	84.38	158.44	S81°0'39"W	14	4°09'00"	1450'	105.03	52.54	105.00	N13°13'30"W
3	66°11'32"	50'	57.76	32.59	54.60	S4°46'14"E	15	29°42'16"	1450'	751.74	384.52	749.35	N10°26'52"W
4	8°49'50"	650'	100.18	50.19	100.08	S33°27'05"E	16	8°30'08"	1050'	155.81	78.04	155.67	N19°33'04"W
5	9°59'52"	650'	113.42	56.85	113.27	S24°02'14"E	17	28°58'59"	1050'	531.14	271.38	525.50	N18°17'38"W
6	3°44'18"	650'	42.41	21.21	42.40	S17°10'09"E	18	37°29'07"	1050'	686.30	356.28	674.77	N34°02'34"W
7	22°34'00"	650'	236.01	129.69	234.36	S26°35'00"E							
8	1°38'13"	1050'	30.00	15.00	30.00	S14°28'53"E							
9	44°18'47"	1050'	812.08	427.56	791.39	S8°29'37"W							
10	45°57'00"	1050'	842.08	445.16	819.69	S7°40'30"W							
11	0°08'46"	1450'	3.70	1.85	3.70	N25°45'35"E							
12	20°39'09"	795.13	286.61	144.88	285.04	N20°02'44"E							

SCALE 1"=100'

RICHARD DIMICK

CAROLYN DIMICK

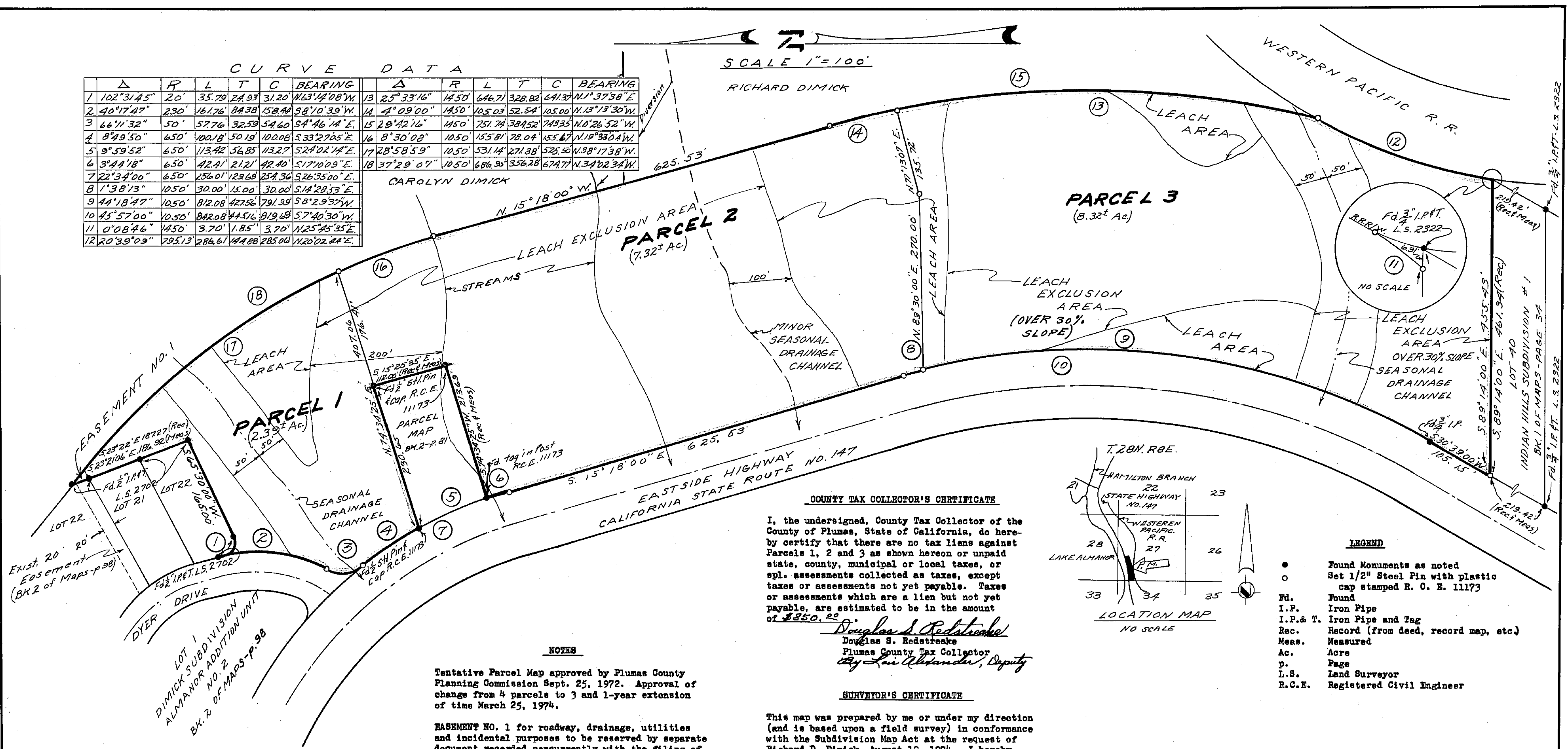

COUNTY TAX COLLECTOR'S CERTIFICATE

I, the undersigned, County Tax Collector of the County of Plumas, State of California, do hereby certify that there are no tax liens against Parcels 1, 2 and 3 as shown hereon or unpaid state, county, municipal or local taxes, or spl. assessments collected as taxes, except taxes or assessments not yet payable. Taxes or assessments which are a lien but not yet payable, are estimated to be in the amount of \$850.00.

*Douglas S. Redstreake*  
 Douglas S. Redstreake  
 Plumas County Tax Collector  
*Larry A. Fites*, Deputy

SURVEYOR'S CERTIFICATE

This map was prepared by me or under my direction (and is based upon a field survey) in conformance with the Subdivision Map Act at the request of Richard D. Dimick, August 19, 1974. I hereby certify that it conforms to the approved tentative map and the conditions of approval thereof; that all provisions of applicable state law and local ordinances have been complied with.

*John C. Simpson*  
 John C. Simpson  
 R.C.E. 11173

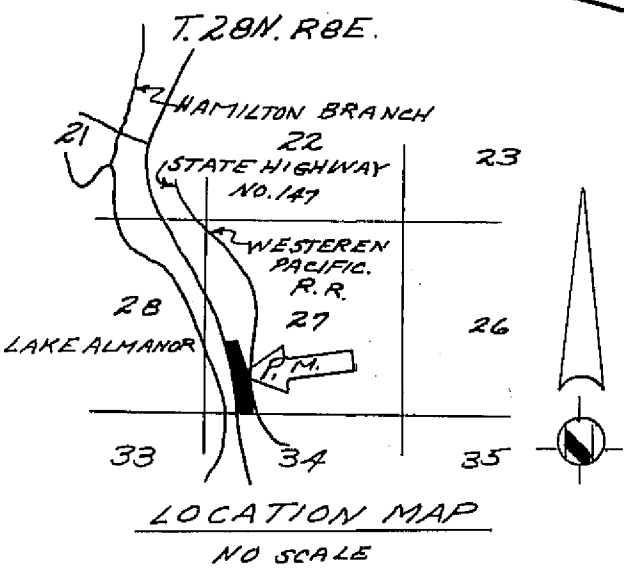

- LEGEND**
- Found Monuments as noted
  - Set 1/2" Steel Pin with plastic cap stamped R. C. E. 11173
  - Fd. Found
  - I.P. Iron Pipe
  - I.P. & T. Iron Pipe and Tag
  - Rec. Record (from deed, record map, etc.)
  - Meas. Measured
  - Ac. Acre
  - p. Page
  - L.S. Land Surveyor
  - R.C.E. Registered Civil Engineer

NOTES

Tentative Parcel Map approved by Plumas County Planning Commission Sept. 25, 1972. Approval of change from 4 parcels to 3 and 1-year extension of time March 25, 1974.

EASEMENT NO. 1 for roadway, drainage, utilities and incidental purposes to be reserved by separate document recorded concurrently with the filing of this map for the benefit of Dimick lands lying northeasterly of Parcels 1, 2 and 3 hereon.

RECORDER'S CERTIFICATE

Filed this 13<sup>th</sup> day of September, 1974, at 11:00 A.M. in Book 2 of Parcel Maps at Page 127 at the request of John C. Simpson.

*Dorothy New Masley*  
 Plumas County Recorder

COUNTY SURVEYOR'S CERTIFICATE

This map has been examined this 12<sup>th</sup> day of Sept. 1974, for conformance with the requirements of Section 11575 of the Subdivision Map Act.

*Larry A. Fites*  
 Larry A. Fites, R.C.E. 13225  
 Plumas County Surveyor



PARCEL MAP OF SUBDIVISION OF THREE PARCELS FOR

RICHARD D. AND CAROLYN J. DIMICK  
 RECORD OWNERS  
 WITHIN W 1/2 SW 1/4, SEC 27, T.28N, R.8 E. M.D.M.  
 PLUMAS COUNTY, CALIFORNIA

JOHN C. SIMPSON, P.E.  
 CIVIL ENGINEER  
 P. O. BOX 719  
 QUINCY, CALIFORNIA

Fee \$5.00  
 File No. 2026

HPM 107