

TAX COLLECTOR'S CERTIFICATE

I, THE UNDERSIGNED COUNTY TAX COLLECTOR OF THE COUNTY OF PLUMAS, STATE OF CALIFORNIA, DO HEREBY CERTIFY THAT THERE ARE NO TAX LIENS AGAINST PARCELS 1 THROUGH 4, INCLUSIVE AS SHOWN HEREON, OR UNPAID STATE, COUNTY, MUNICIPAL, OR LOCAL TAXES, OR SPECIAL ASSESSMENTS COLLECTED AS TAXES EXCEPT TAXES OR ASSESSMENTS NOT YET PAYABLE. TAXES OR ASSESSMENTS WHICH ARE A LIEN BUT NOT YET PAYABLE ARE ESTIMATED TO BE IN THE AMOUNT OF \$240.00

Douglas S. Redstrake
DOUGLAS S. REDSTRAKE
PLUMAS COUNTY TAX COLLECTOR

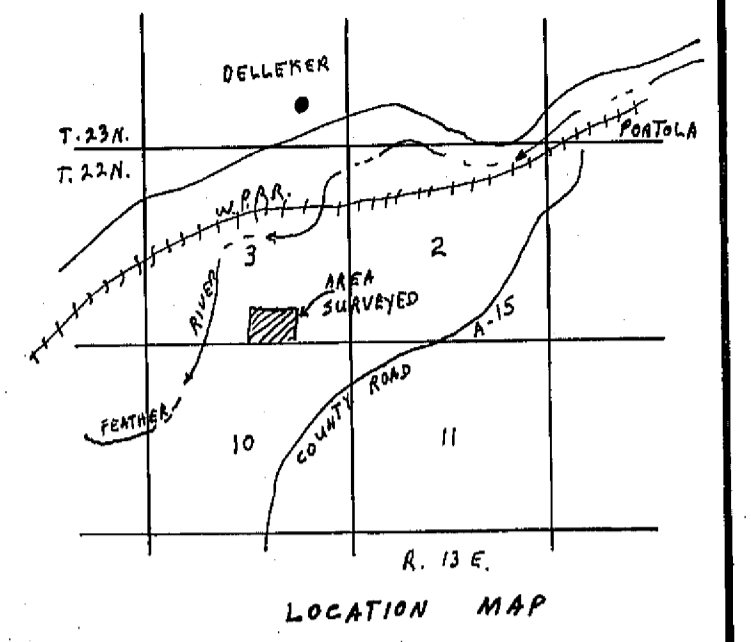

SURVEYOR'S CERTIFICATE

THIS MAP WAS PREPARED BY ME OR UNDER MY DIRECTION AND IS BASED UPON A FIELD SURVEY IN CONFORMANCE WITH THE REQUIREMENTS OF THE SUBDIVISION MAP ACT AT THE REQUEST OF J. CLIFTON IN MAY 1972. I HEREBY CERTIFY THAT IT CONFORMS TO THE APPROVED TENTATIVE MAP AND THE CONDITIONS OF APPROVAL THEREOF, AND THAT ALL PROVISIONS OF APPLICABLE STATE LAW AND LOCAL ORDINANCES HAVE BEEN COMPLIED WITH.

Gerald C. Henderson
GERALD C. HENDERSON LS 3297

COUNTY SURVEYOR'S CERTIFICATE

THIS MAP HAS BEEN EXAMINED THIS 26th DAY OF JUNE 1973, FOR CONFORMANCE WITH THE REQUIREMENTS OF SECTION 11575 OF THE SUBDIVISION MAP ACT.

Darrell Payne
DARRELL P. PAYNE RC# 8596

COUNTY RECORDER'S CERTIFICATE

FILED THIS 28th DAY OF JUNE, 1973 AT 3:30 P.M., IN BOOK 4 OF PARCEL MAPS AT PAGE 36, AT THE REQUEST OF GERALD C. HENDERSON.

FEE \$5.00

RECORDING NO. 5798

Dorothy Newmarley
COUNTY RECORDER

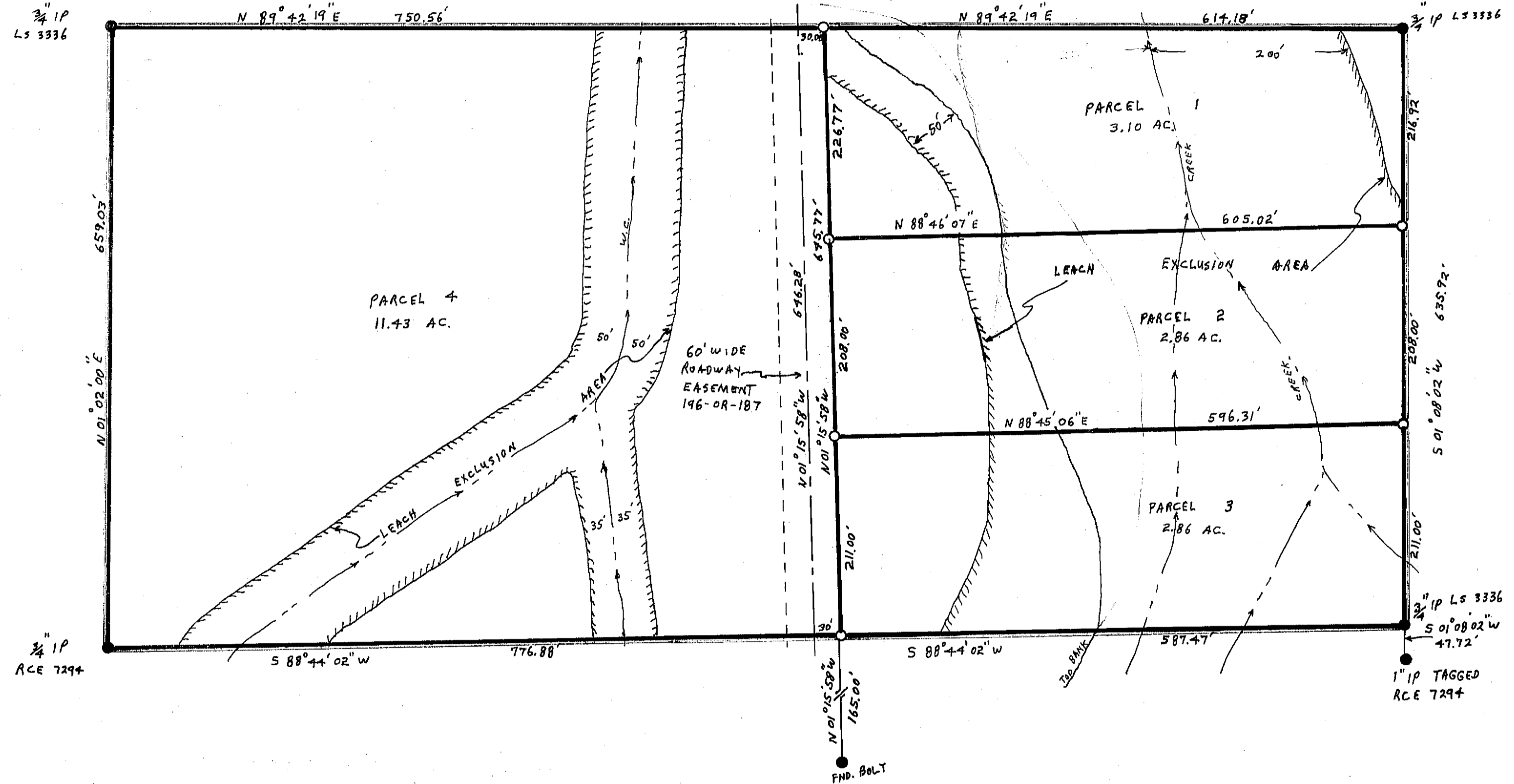

NOTE

BASIS OF BEARING IS TAKEN FROM THAT CERTAIN MAP FILED IN BOOK 3 OF PARCEL MAPS AT PAGE 9 PLUMAS COUNTY RECORDS.

LEGEND

- FOUND MONUMENT AS DESCRIBED ABOVE
- SET 1" IP TAGGED LS 3297
- WATERCOURSE
- CENTERLINE ROAD EASEMENT
- LEACH SETBACK LINE

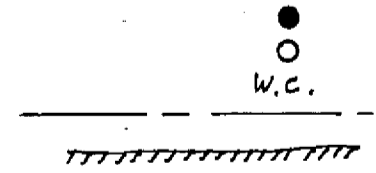

PARCEL MAP

OF A SUBDIVISION INTO FOUR PARTS
FOR
J. CLIFTON MAY 1972

PORTION OF SECTION 3, T. 22N., R. 13E., M. D. M.

PARCEL 1 IN BOOK 3 OF PARCEL MAPS PAGE 9

PLUMAS COUNTY CALIFORNIA

GERALD C. HENDERSON
LICENSED LAND SURVEYOR
P. O. BOX 13
PORTOLA, CALIFORNIA

HPM 36