

I THE UNDERSIGNED COUNTY TAX COLLECTOR OF THE COUNTY OF PLUMAS, STATE OF CALIFORNIA, DO HEREBY CERTIFY THAT THERE ARE NO TAX LIENS AGAINST PARCELS 2 THROUGH 4 INCLUSIVE, AS SHOWN HEREON, OR UNPAID STATE, COUNTY, MUNICIPAL, OR LOCAL TAXES, OR SPECIAL ASSESSMENTS COLLECTED AS TAXES, EXCEPT TAXES OR ASSESSMENTS NOT YET PAYABLE. TAXES OR ASSESSMENTS WHICH ARE A LIEN, BUT NOT YET PAYABLE ARE ESTIMATED TO BE IN THE AMOUNT OF \$ 200.00.

Douglas J. Redstrake  
 DOUGLAS S. REDSTRAKE  
 PLUMAS COUNTY TAX COLLECTOR

**SURVEYOR'S CERTIFICATE**

THIS MAP WAS PREPARED BY ME OR UNDER MY DIRECTION AND IS BASED UPON A FIELD SURVEY IN CONFORMANCE WITH THE REQUIREMENTS OF THE SUBDIVISION MAP ACT AT THE REQUEST OF W. ZIMMERMAN IN JULY 1971. I HEREBY CERTIFY THAT IT CONFORMS TO THE APPROVED TENTATIVE MAP AND THE CONDITIONS OF APPROVAL THEREOF AND THAT ALL PROVISIONS OF APPLICABLE STATE LAW AND LOCAL ORDINANCES HAVE BEEN COMPLIED WITH.

Gerald C. Henderson  
 GERALD C. HENDERSON L.S. 3297

**COUNTY SURVEYOR'S CERTIFICATE**

THIS MAP HAS BEEN EXAMINED FOR CONFORMANCE WITH THE REQUIREMENTS OF SECTION 11575 OF THE SUBDIVISION MAP ACT THIS 31<sup>ST</sup> DAY OF MAY 1973.

Darrell P. Payne  
 DARRELL P. PAYNE R.C.E. 8596

**COUNTY RECORDER'S CERTIFICATE**

FILED THIS 1<sup>ST</sup> DAY OF JUNE 1973, AT 4:30 PM, IN BOOK 4 OF PARCEL MAPS, AT PAGE 32 AT THE REQUEST OF GERALD C. HENDERSON.  
 FEE \$ 5.00  
 RECORDING No. 5319

Dorothy New Markey  
 COUNTY RECORDER

**PARCEL MAP**  
 OF A SUBDIVISION INTO FOUR PARTS  
 W. ZIMMERMAN FOR JULY 1971  
 A PORTION OF SECTION 24  
 T.22 N., R.12 E., M.D.M.  
 PLUMAS COUNTY, CALIFORNIA  
 PARCELS 2 & 4 AS SHOWN IN BOOK 3 OF PARCEL MAPS AT PAGE 18

GERALD C. HENDERSON  
 LICENSED LAND SURVEYOR  
 P.O. Box 13  
 PORTOLA, CALIFORNIA

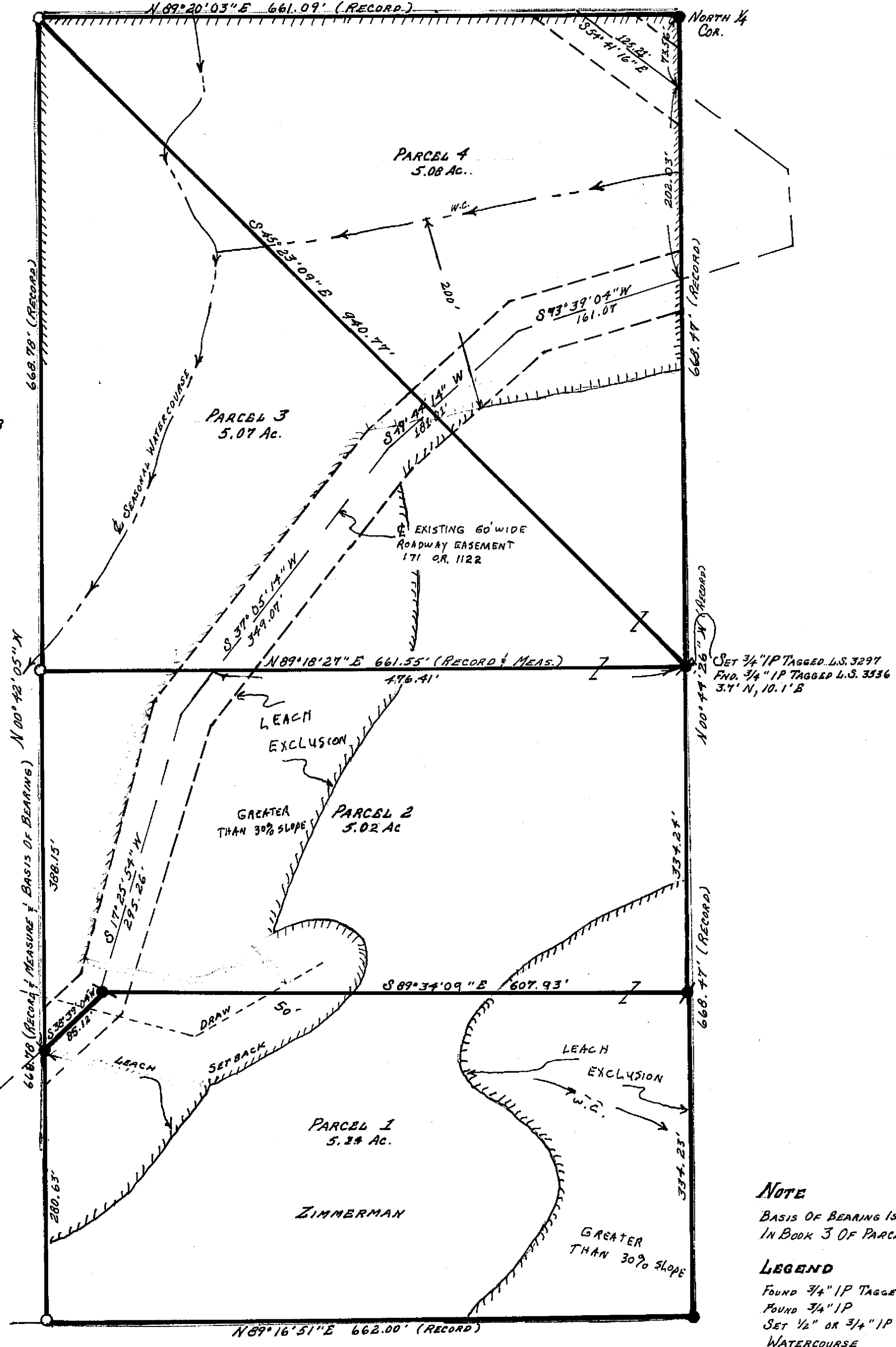

**NOTE**  
 BASIS OF BEARING IS TAKEN FROM THAT CERTAIN MAP FILED IN BOOK 3 OF PARCEL MAPS AT PAGE 18.

**LEGEND**  
 FOUND 3/4" IP TAGGED L.S. 3336  
 FOUND 3/4" IP  
 SET 1/2" OR 3/4" IP TAGGED L.S. 3297  
 WATERCOURSE