

SCALE: 1" = 50'

Basis of Bearings is the E of California State Highway No. 147 per Indian Hills Subdivision Unit No. 1 filed in Blk 1 of Maps, p. 34

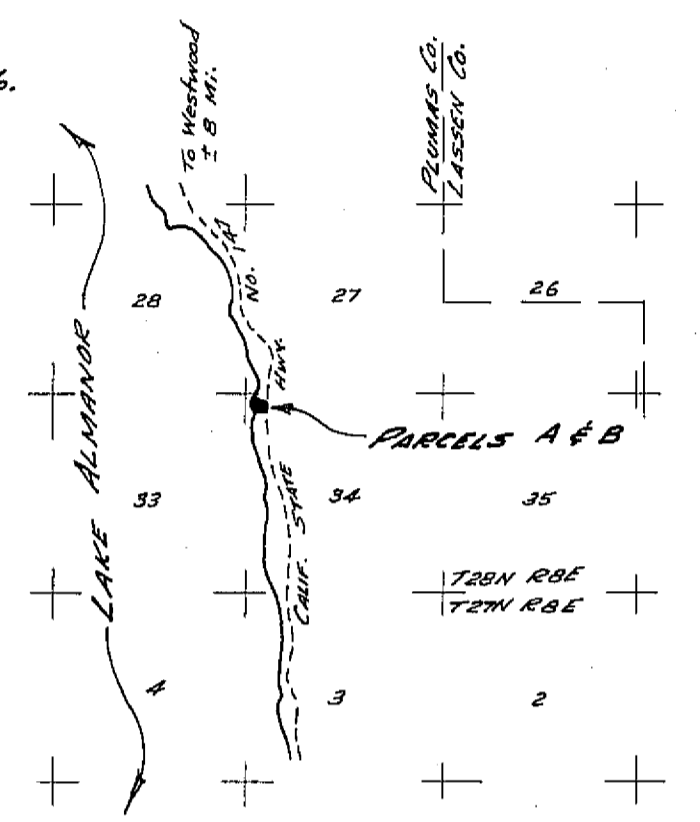

LEGEND

- Found 3/4" Iron Pipe tagged L.S. 2587 per Blk. 1 of Maps at P. 34
- Set 3/4" Iron Pipe tagged L.S. 3202
- Found R.G. & E. Iron Pin per R/S Book 2 at Page 58
- Record location (not found) of R.G. & E. Iron Pin per R/S Blk 2, p. 58

NOTE:

New leach fields and existing leach field expansions are not permitted on Parcels A & B and new septic tank installations must be pump-out vaults. The Plumas County Health Officer must be provided with a copy of the maintenance contract for said vault.

I, the undersigned, County Tax Collector of the County of Plumas, State of California, do hereby certify that there are no tax liens against Parcels A through B inclusive, as shown hereon, or unpaid state, county, municipal, or local taxes, or special assessments collected as taxes, except taxes or assessments not yet payable. Taxes or assessments which are a lien but not yet payable, are estimated to be in the amount of NONE.

Douglas S. Redstreet  
Douglas S. Redstreet, Plumas County Tax Collector

This map has been examined this 27 day of January, 1972 for conformance with the requirements of Section 11575 of the Subdivision Map Act.

Darrell P. Payne  
Darrell P. Payne, R.C.E. 8596, Plumas County Surveyor

Filed for record this 21 day of January, 1972 at 4:35 P.M. in Book 3 of Parcel Maps at Page 89 at the request of Paul E. Simpson.  
Fee: 5.00 File No: 3981

Dorothy Neer Marley  
Dorothy Neer Marley, Plumas County Recorder

CERTIFICATES:

This map was prepared by me or under my direction, and was compiled from a field survey in conformance with the requirements of the Subdivision Map Act at the request of Wallace Harper in August 1971. I hereby certify that it conforms to the approved tentative map and the conditions of approval thereof; that all provisions of applicable state laws and local ordinances have been complied with.

Paul E. Simpson  
Paul E. Simpson, Licensed Land Surveyor

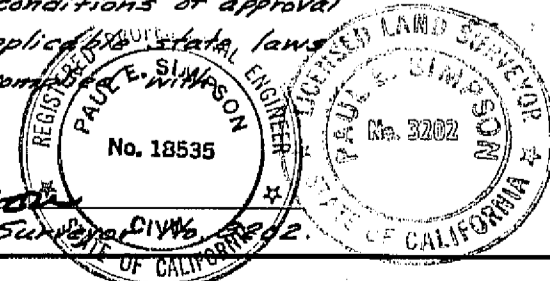

PARCEL MAP FOR  
**WALLACE HARPER**

LOTS 1 & 2, BLOCK 6, INDIAN HILLS SUBDIVISION UNIT NO. 1, PLUMAS COUNTY, CALIFORNIA

SCALE: 1" = 50'

PAUL E. SIMPSON & ASSOCIATES, ENGINEERS & SURVEYORS  
SUSANVILLE, CALIFORNIA