

SURVEYOR'S CERTIFICATE

This map was prepared by me or under my direction and is based upon a field survey in conformance with the requirements of the Subdivision Map Act at the request of Thomas A. Weise and Kenneth L. Harker in June, 1971. I hereby certify that it conforms to the approved Tentative Map and the conditions of approval thereof that all provisions of applicable state law and local ordinances have been complied with.

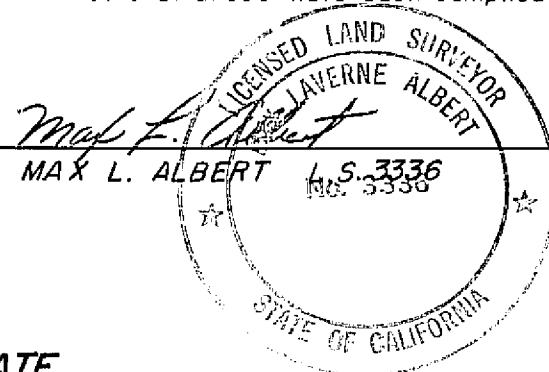

COUNTY ENGINEER'S CERTIFICATE

This map has been examined for conformance with the requirements of Section 11575 of the Subdivision Map Act this 2nd day of September, 1971.

Darrell P. Payne
DARRELL P. PAYNE R.E. 8596

RECORDER'S CERTIFICATE

Filed this 13th day of September, 1971, at 9:50 A.M. in Book 3 of Parcel Maps at page 75 at the request of Walter B. Grimes.
Recording No. 1624

Fee 5.00

Dorothy New Marley
County Recorder

By _____
Deputy

NOTES

The basis of bearing is the North line of Parcel 4 given as N89°51'00"E on that certain map Filed September 3, 1969, in Book 2 of Parcel Maps at Page 90, Plumas County Official Records.

All of Parcel 4 as shown on that certain Parcel Map filed September 3, 1969, in Book 2 of Parcel Maps at Page 90, Plumas County Official Records.

Total acreage 10.21 Ac.

Sole access to this area is by means of Forest Service Special Use Permit dated June 21, 1971, leading from Forest Service Road 29 N96 to the northeast.

LEGEND

Set 3/4" iron pipe marked L.S. 3336
Found 3/4" iron pipe marked L.S. 3336
Computed corner location
Leach exclusion area

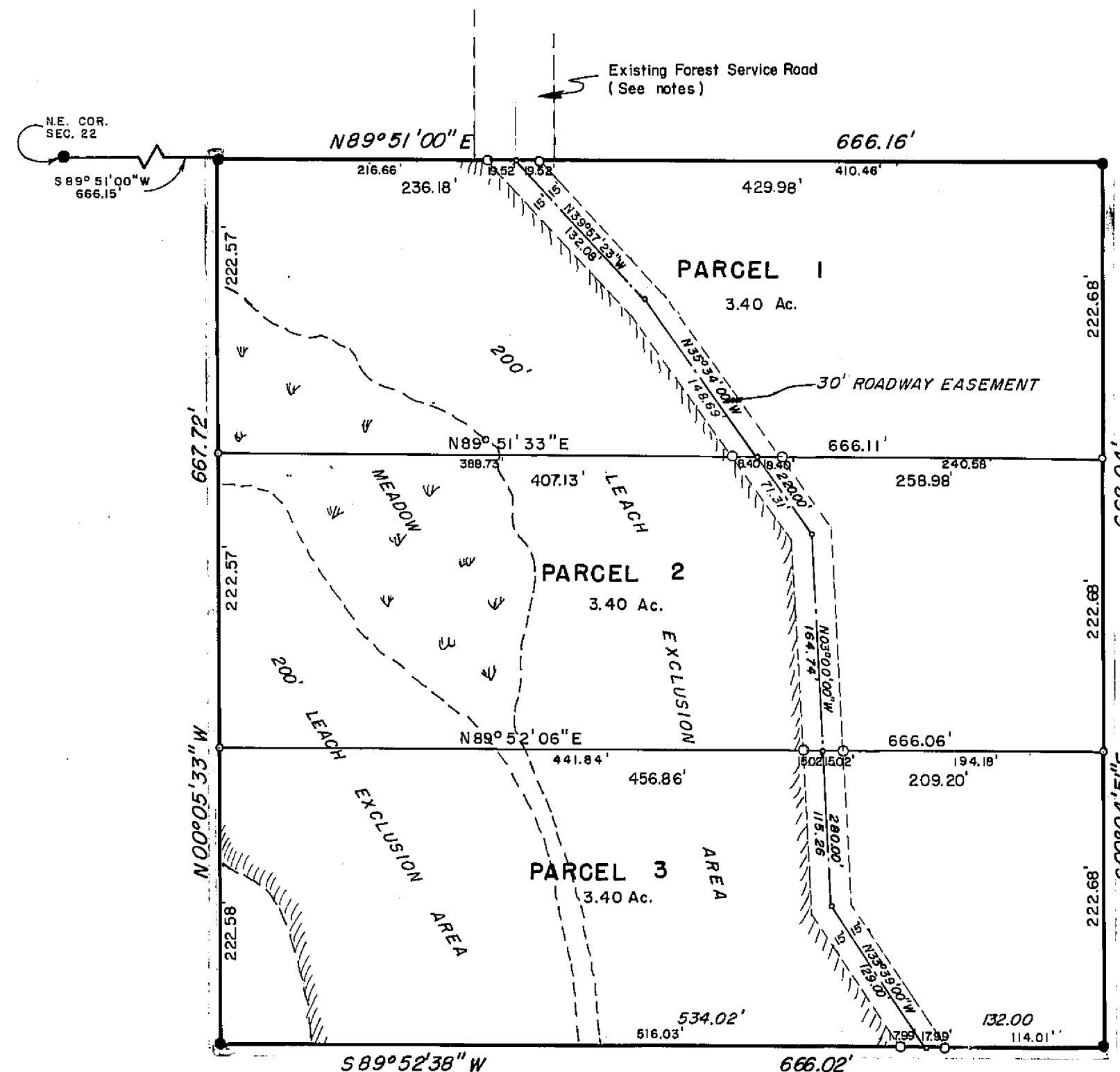
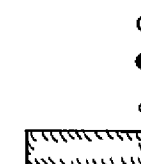

PARCEL SURVEYED

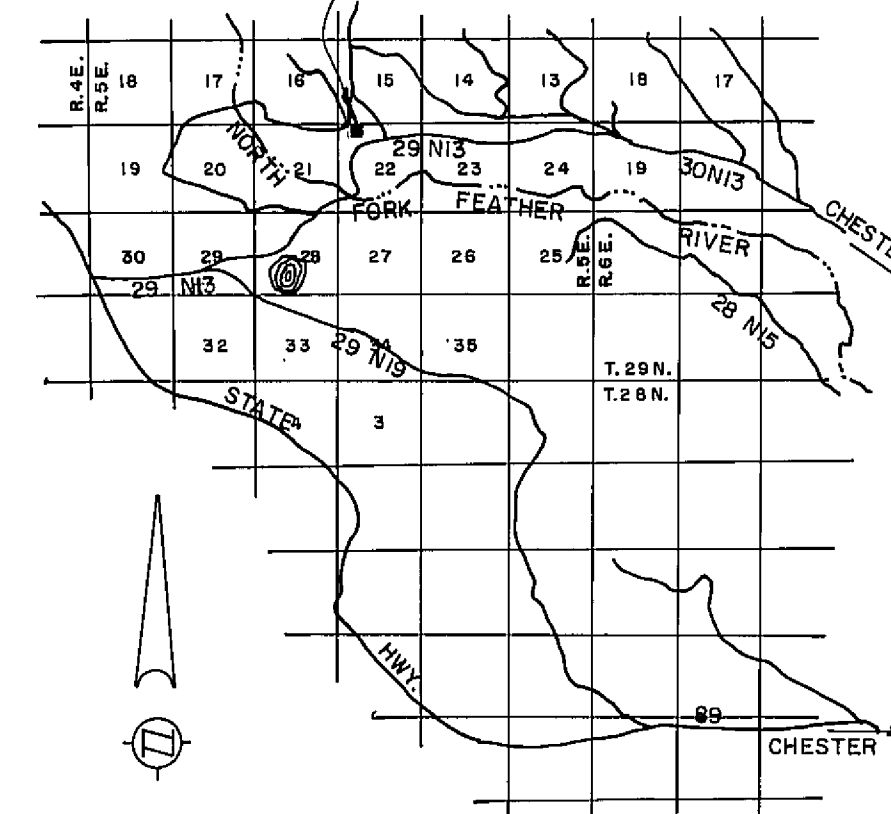

LOCATION MAP

SCALE 1" = 2-1/4 MI.

PARCEL MAP

THE N.E. 1/4 OF THE N.W. 1/4 OF THE N.W. 1/4
OF SECTION 22, T.29N., R.5E., M.D.B.&M.
PLUMAS COUNTY - CALIFORNIA

MAP OF THE LANDS OF
KENNETH L. HARKER
THOMAS A. WEISE

SCALE 1"=100'

JUNE, 1971

G WALTER B. **A**SSOC.
RIMES and SURVEYORS
CIVIL ENGINEERS & LAND SURVEYORS
1356 MANGROVE AVENUE, CHICO, CALIF.