

CURVE DATA

| R | Δ | L | C | CH. BEARING |
|------|-----------|---------|---------|--------------|
| 155' | 13°30'22" | 36.54' | 34.45' | N.20°30'47"E |
| 110' | 15°08'58" | 29.11' | 29.00' | N.21°13'45"E |
| 110' | 79°21'02" | 152.34' | 140.46' | W.68°3'45"E |

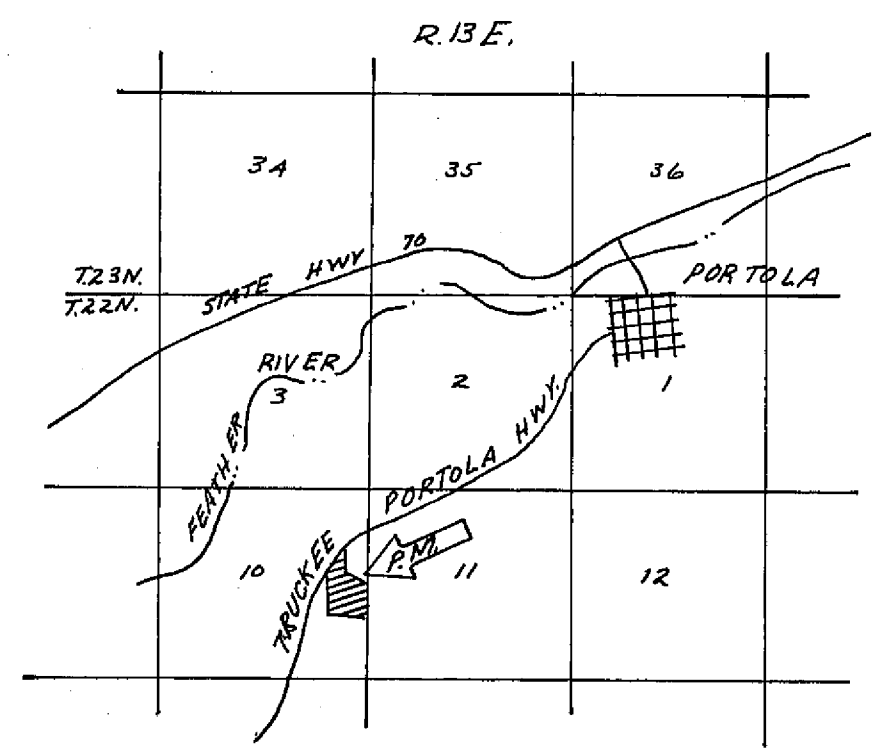

- LEGEND**
- Set 1/2" Steel Pin with plastic cap stamped "R.C.E. 11173"
 - Found untagged 3/4" Iron Pipe, except as noted
 - ⊠ Found Square Head Iron Bolt
 - ⊞ Set Nail and Shiner
 - I.P. Iron Pipe
 - I.P. & T. Iron Pipe and Tag
 - Fd. Found
 - R/S Record of Survey
 - P.M. Parcel Map
 - Rec. Record (from deed, R/S, etc.)
 - Meas. Measured
 - Bk. Book
 - P. Page

NOTES

Tentative Parcel Map approved by Plumas County Planning Commission Sept. 28, 1970.

EASEMENT NO. 1 to be reserved across Parcels 2 and 4 and granted for benefit of Parcel 1.

EASEMENT NO. 2 to be reserved across Parcels 2 and 4 for an existing road.

SURVEYOR'S CERTIFICATE

This map was prepared by me or under my direction (and is based upon a field survey) in conformance with the Subdivision Map Act at the request of Bruce O. Vance, October 19, 1970. I hereby certify that it conforms to the approved tentative map and the conditions of approval thereof; that all provisions of applicable state law and local ordinances have been complied with.

John C. Simpson
 John C. Simpson
 R.C.E. 11173



This map is identical to that parcel map filed October 28, 1970, in Book 3 of Parcel Maps at page 25, records of the County of Plumas, State of California, except for corrections to the areas of Parcels 2, 3 and 4.

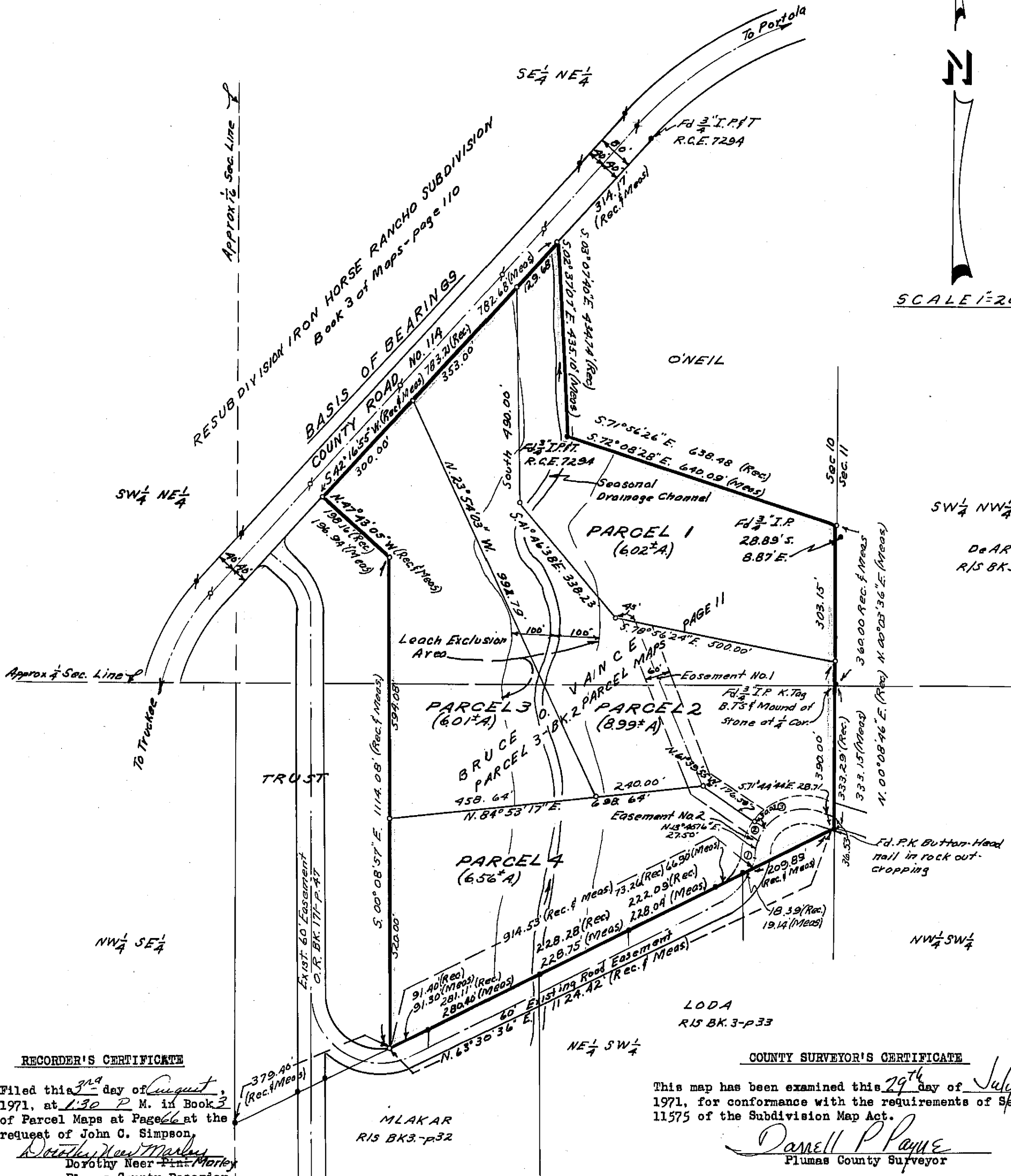

SCALE 1"=200'

SW 1/4 NW 1/4
 DeARMOND
 RIS BK3-p 66

COUNTY SURVEYOR'S CERTIFICATE

This map has been examined this 29th day of July, 1971, for conformance with the requirements of Section 11575 of the Subdivision Map Act.

Danell P. Payne
 Danell P. Payne
 Plumas County Surveyor

RECORDER'S CERTIFICATE

Filed this 3rd day of August, 1971, at 1:30 P.M. in Book 3 of Parcel Maps at Page 66 at the request of John C. Simpson,
Dorothy Neer Finley
 Dorothy Neer Finley
 Plumas County Recorder

**AMENDED
 PARCEL MAP**
 OF
 SUBDIVISION OF FOUR PARCELS
 FOR
 BRUCE O. VANCE
 RECORD OWNER
 WITHIN
 SE 1/4 NE 1/4 & NE 1/4 SE 1/4, SEC. 10, T. 22 N., R. 13 E., M.D.M.
 BEING ALL OF PARCEL 3 FILED IN BOOK 2 OF PARCEL MAPS AT PAGE 11
 PLUMAS COUNTY, CALIFORNIA

JOHN C. SIMPSON, P.E.
 CIVIL ENGINEER
 QUINCY, CALIFORNIA

Fee \$5.00
 File No. 532

Amended