

SURVEYOR'S CERTIFICATE

This map was prepared by me or under my direction (and is based upon a field survey) in conformance with the requirements of the Subdivision Map Act at the request of Norman Scott

April, 1971. I hereby certify that it conforms to the approved tentative map and the conditions of approval thereof, that all provisions of applicable State Law and local ordinances have been complied with.

Marcus J. M^cBeen sr.
Marcus J. M^cBeen sr. L.S.#2702

COUNTY SURVEYOR'S CERTIFICATE

This map has been examined this 29th day of JUNE 1971 for conformance with the requirements of Sect. 11575 of the Subdivision Map Act

Darrell P. Payne
Darrell P. Payne R.C.E. 8596
Plumas County Surveyor

RECORDER'S CERTIFICATE

Filed this 1st day of JULY 1971 at 3:45 P.M. in Book 3 of Parcel Maps at page 58 at the request of Marcus J. M^cBeen sr.

File No. 11
Fee 5.00

Dorothy Neer Pini
Dorothy Neer Pini
Plumas County Recorder

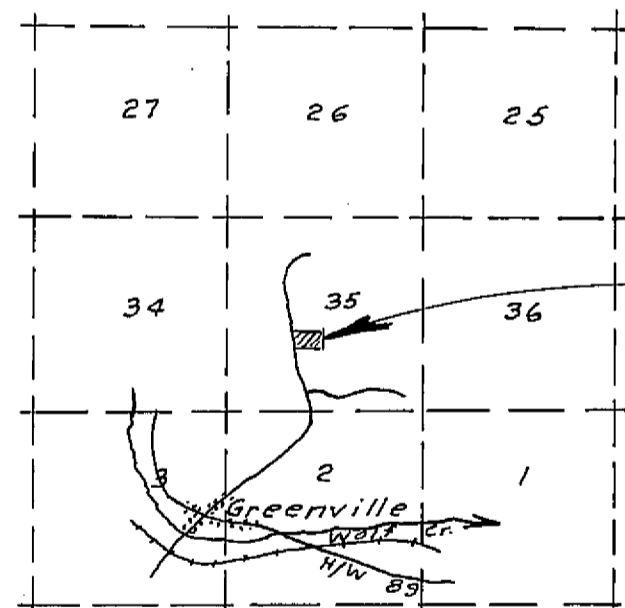

LOCATION MAP
Scale 1"=1 mile

LEGEND

- - 3/4" x 18" Iron pipe found (Bk 3 P. 38 P.M.)
- - 1" x 18" Iron pipe found (Bk 3 P. 38 P.M.)
- - 1" x 18" Iron pipe set
- P.M. - Parcel Map

Basis of bearings is the $\frac{1}{4}$ of County Rd. 112-B As shown 30' southwest of Parcel #1 Book 2 pge 131 Parcel Maps

Note: Power Line Easements
Book 47 Page 434 Deeds
" 69 " 172 "
" 83 " 447 "
" 87 " 491 "

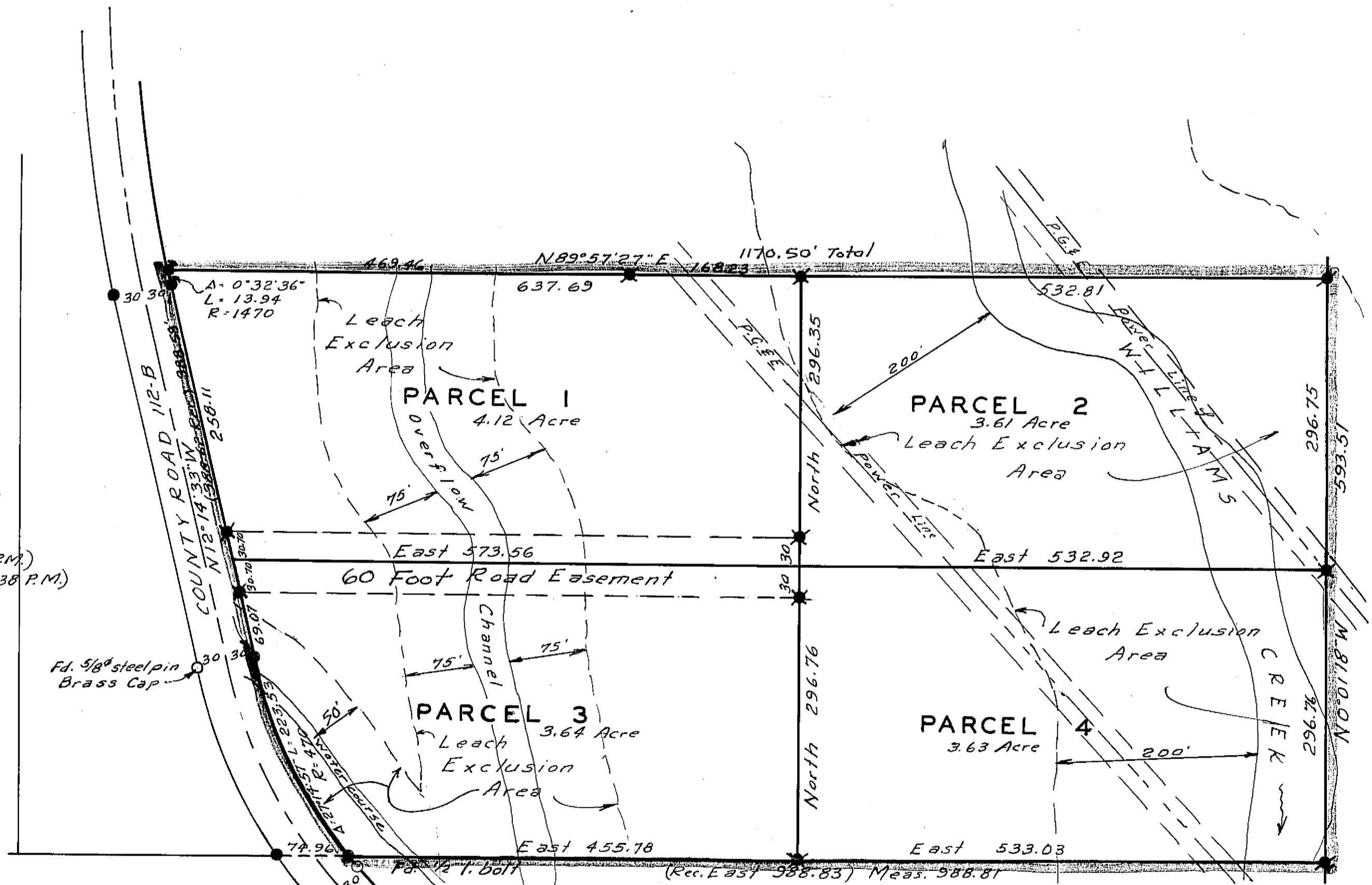

PARCEL MAP

PORTION OF
NE 1/4 OF SW 1/4 OF SEC. 35 T.27 N., R.9 E., M.D.M.
PLUMAS COUNTY CALIF.

Division of Parcel "C" Book 3 Pge. 38
of Parcel Maps
Lands of Norman Scott

1/4 Sec. Cor.
Fd 3/4" I. pipe
R.C.E. #11553