

SURVEYOR'S CERTIFICATE

This map was prepared by me or under my direction (and is based upon a field survey) in conformance with the requirements of the Subdivision Map Act at the request of R.W. Barnes

Sept. 1970. I hereby certify that it conforms to the approved tentative map and the conditions of approval thereof, that all provisions of applicable State Law and local ordinances have been complied with

Marcus J. McBeen sr.

COUNTY SURVEYOR'S CERTIFICATE

This map has been examined this 5th day of May 1971 for conformance with the requirements of Sect. 11575 of the Subdivision Map Act.

Darrell P. Payne
Darrell P. Payne R.C.E. 8596
Plumas County Surveyor

RECORDER'S CERTIFICATE

Filed this 11th day of May 1971 at 3:55 P.M. in Book 3 of Parcel Maps at page 51 at the request of Marcus J. McBeen sr.

File No. 5077
Fee 5.00

Dorothy Neer Pini
Dorothy Neer Pini
Plumas County Recorder

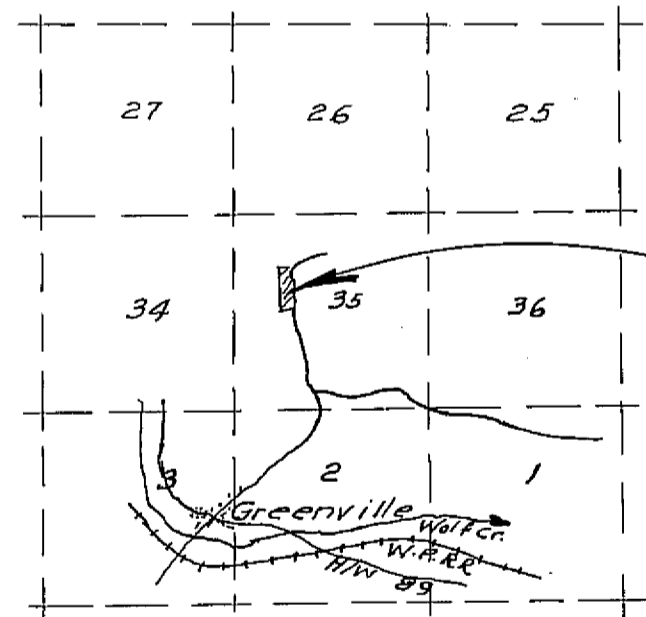

LOCATION MAP
Scale 1" = 1 mile

LEGEND

- - 1/2" Iron pipe fd. with Plastic cap R.C.E. 11173 (Parcel Map 2-131)
- - 1" x 18" Iron pipe set tag L.S. 2702
- - 1" Iron pipe found tag L.S. 2702 (Parcel Map 3-30)
- ⊕ - Fd. Nail & Shiner (Parcel Map 2-131)

Basis of bearings is the \angle of County Rd. 112-B as shown 30' southwest of Parcel #1 Book 2 pge 131 Parcel Maps

Note: Power Line Easements

Book 47	Page 434	Deeds
"	69	172
"	83	447
"	87	491

PARCEL MAP

PORTION OF
SE 1/4 OF NW 1/4 OF SEC. 35 T.27N. R.9E. M.D.M.
PLUMAS COUNTY CALIF.
Lands of R.W. Barnes

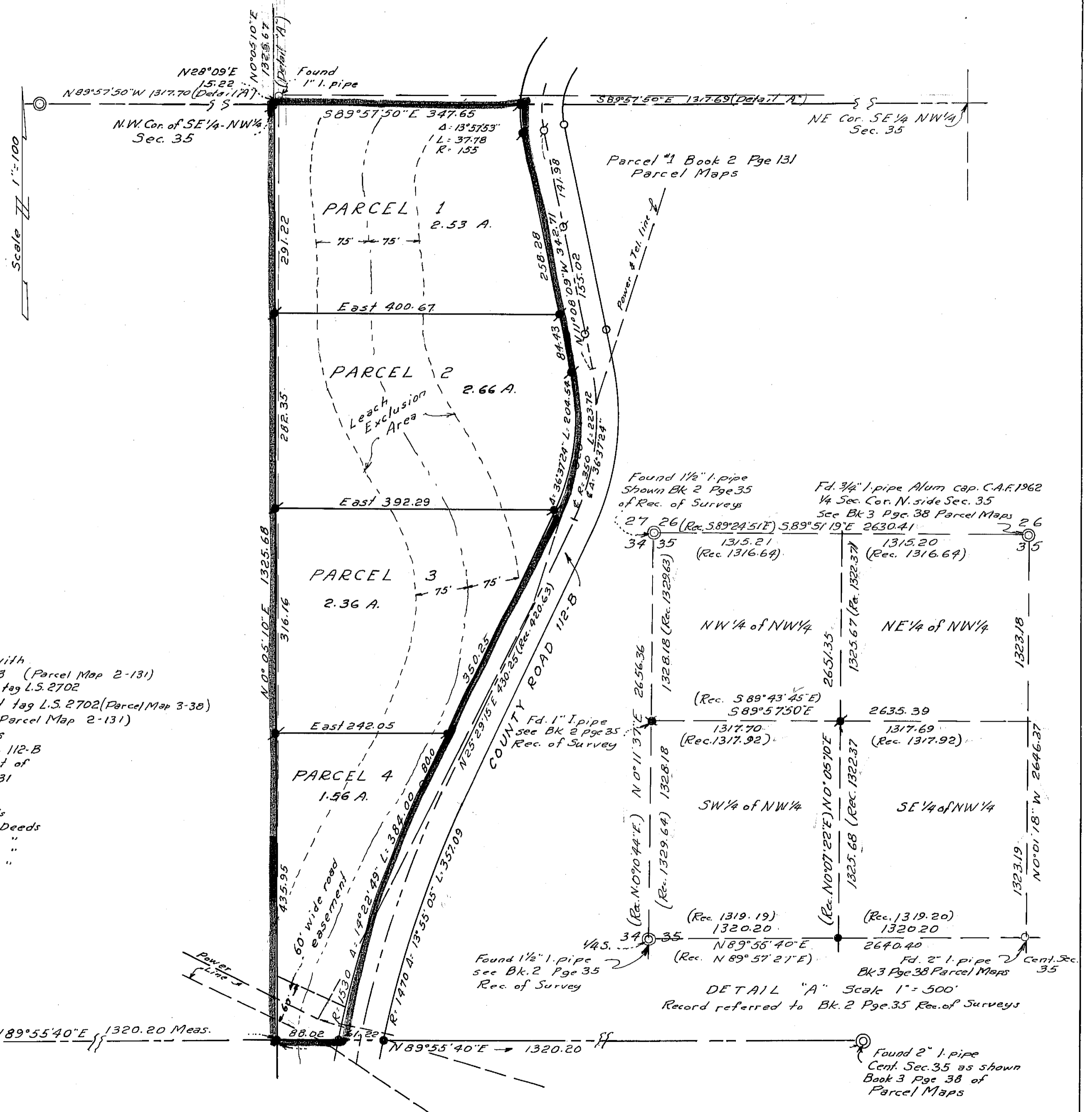

Found 1 1/2" I. pipe
Shown Bk. 2 pge 35
of Rec. of Sur.
1/4 S. Cor.

DETAIL "A" Scale 1" = 500'
Record referred to Bk. 2 Pge. 35 Rec. of Surveys

Found 2" I. pipe
Cent. Sec. 35 as shown
Book 3 Pge 38 of
Parcel Maps