

ROADWAY EASEMENT

A. S 06°20'38" W	155.57'	13. S 76°17'39" E	237.37'
B. S 00°54'13" W	600.37'	14. S 59°44'57" E	145.65'
C. S 09°33'08" W	581.75'	15. S 13°16'08" W	278.34'
D. S 32°22'38" W	227.77'	16. S 37°19'37" E	170.04'
E. S 15°57'22" W	300.31'	17. S 25°47'34" E	159.69'
F. S 29°19'23" W	312.51'	18. S 40°54'52" E	217.79'
G. S 43°04'50" W	231.53'	19. S 30°15'59" E	236.30'
H. S 51°22'45" W	220.47'	20. S 12°05'56" E	126.01'
I. S 20°52'36" W	282.48'	21. S 03°08'18" W	300.00'
J. S 10°17'53" W	631.75'	22. S 35°34'27" E	213.18'
K. S 78°59'19" W	285.23'	23. S 10°20'52" E	290.98'
L. S 02°19'09" W	394.83'		
M. S 55°10'18" W	269.16'		
N. S 01°24'37" W	326.59'		
O. S 26°58'32" W	1970.86'		

1. N 79°10'40" E	52.93'	35. N 68°22'12" E	35.96'
2. N 59°03'07" E	269.93'	36. N 08°30'09" E	461.64'
3. S 79°42'08" E	326.37'	37. N 19°00'24" E	280.51'
4. N 58°46'49" E	99.56'	38. N 02°48'26" W	248.54'
5. N 21°20'44" E	357.72'	39. N 16°49'34" E	300.58'
6. N 88°47'27" E	23.20'	40. N 10°45'49" E	351.03'
7. N 42°14'09" E	160.76'	41. N 67°08'19" E	447.20'
8. N 55°49'56" E	176.52'	42. N 48°16'26" W	385.94'
9. N 84°23'54" E	219.39'	43. N 11°41'06" W	122.08'
10. S 64°38'31" E	159.87'		
11. S 48°35'29" E	495.92'		
12. S 52°25'41" E	442.46'		

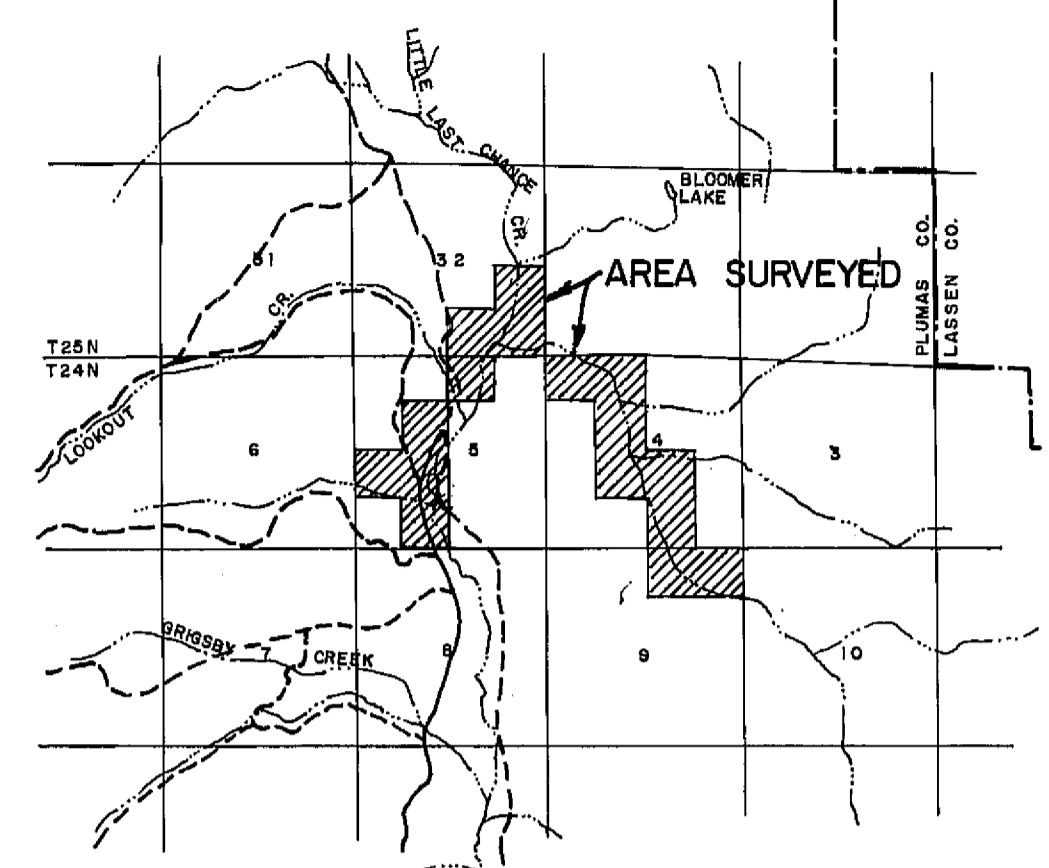

LOCATION MAP
SCALE 1" = 1 MILE

SURVEYOR'S CERTIFICATE
This map was prepared by me or under my direction and is based upon a field survey and compiled from record data in conformance with the requirements of the Subdivision Map Act at the request of Dieter Kleinhaus, in June, 1970. I hereby certify that it conforms to the approved Tentative Map and the conditions of approval thereof, that all provisions of applicable state law, regulations and local ordinances have been complied with.

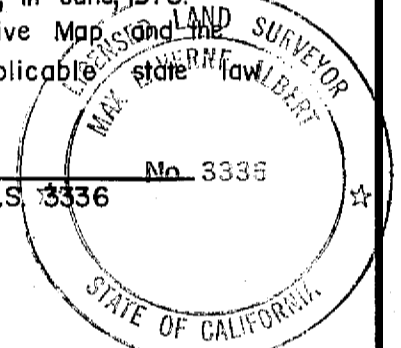

COUNTY SURVEYOR'S CERTIFICATE
This map has been examined for conformance with the requirements of Section 11575 of the Subdivision Map Act this 27th day of April, 1971.

Darrell P. Payne
DARRELL P. PAYNE R.C.E. 8596

RECORDER'S CERTIFICATE
Filed this 27th day of April, 1971, at 3:30 P.M. in Book 3 of Parcel Maps of Page 48 at the request of Walter B. Grimes. Recording No. 1336

Dorothy Nees Pini
COUNTY RECORDER
By _____ Deputy

PARCEL MAP

A PORTION OF SECTION 32, T.25N., R.16E., M.D.B.&M. AND A PORTION OF SECTIONS 4, 5, 8, 9, T.24N., R.16E., M.D.B.&M. PLUMAS COUNTY - CALIFORNIA

SURVEY OF THE LANDS OF THIRTY ONE RANCH CO.

SCALE 1" = 500'

JUNE, 1970

NOTES
THE BASIS OF BEARINGS IS THE SOUTH LINE OF THE SOUTHEAST 1/4 OF SECTION 32, T.25N., R.16E., M.D.B.&M. GIVEN AS N88°55'W IN THE G.L.O. NOTES.
NO BUILDINGS WITHIN CROSS HATCHED MEADOW AREAS.
FOREST SERVICE ROADS 25 N111, 25 N15 and 25 N53 ARE SPECIAL SERVICE ROADS AND ARE SUBJECT TO CLOSURE AT ANY TIME TO PREVENT DAMAGE.

LEGEND
SET 3/4" IRON PIPE MARKED L.S. 3336 ○
FOUND POINT AS SHOWN ●
COMPUTED FIELD CORNER •
LEACH FIELD SETBACK LINE - - -
MEADOW AREAS AND OVERFLOW LANDS OUTSIDE LEACH EXCLUSION AREAS [Hatched Pattern]

TOTAL ACREAGE 631.32 Acres

WALTER B. GRIMES & ASSOC.
CIVIL ENGINEERS AND LAND SURVEYORS
1356 MANGROVE AVENUE, CHICO, CALIFORNIA

3 Km 48