

Basis of Bearings is the
Record of Survey filed in
Book 1 of Survey, Page 93.

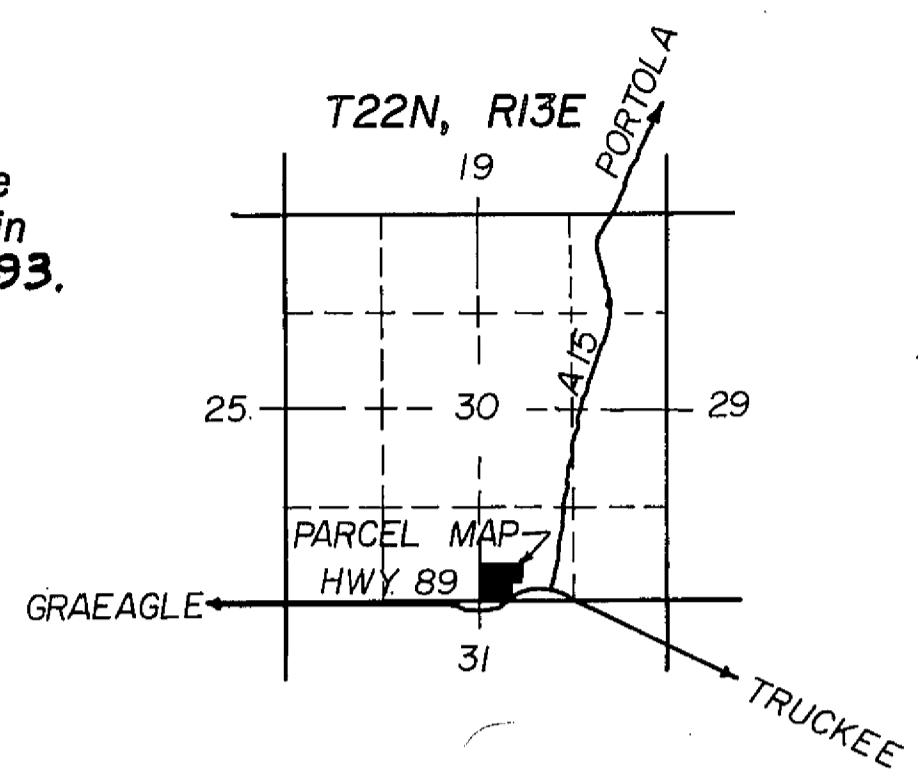

SCALE 1" = 50'



LOCATION MAP
Scale 2" = 1 Mile

LEGEND

- Found 1/2" iron pipe tagged ◆
"LS 3202" except as noted.
- Set 1/2" deformed iron bar ⊕
- Registered Civil Engineer. R.C.E.
- Record (*Deed*) *

Note: Tentative Parcel Map approved
by County Planning Commission on
January 25, 1971. Location of road
way, residence, garage and sewer
shown in Parcel 1 is approximate.

S 89° 55' E to 1" iron
pipe on section line.

CERTIFICATE OF OWNERS

We, Martin Karl & Rae Dean Hartwig
ceffity that we are the record parcel
owners hereon delineated and consent
to the filing of this Parcel Map.

Martin Karl Hartwig
Martin Karl Hartwig
Rae Dean Hartwig
Rae Dean Hartwig

RECORDER'S CERTIFICATE

Filed this 1st day of April,
1971, at 12:52 a.m. in Book 3 of
Parcel Maps at Page 45 at the
request of Martin K. Hartwig.

Dorothy New Puni
Plumas County Recorder
Fee \$ 5.00
File No. 6196

SURVEYOR'S CERTIFICATE

This map was prepared by me or under my direction
and is based upon a field survey at the request of
Martin Karl Hartwig, November 1970. It conforms to
the approved tentative map and the conditions of
approval thereof.

Charley E. Johnson
Charley E. Johnson
R.C.E. No. 19887

COUNTY SURVEYOR'S CERTIFICATE

This map has been examined this
30th day of March, 1971,
for the conformance with the re-
quirements of Section 11575 of
the Subdivision Map Act.

Darrell P. Payne
Plumas County Surveyor
R.C.E. No. 8596

PARCEL MAP
of
SUBDIVISION OF ONE PARCEL
for
MARTIN KARL AND RAE DEAN HARTWIG