

CURVE DATA					
R	Δ	L	C	CH	BEARING
155'	13°30'22"	36.54	36.45	N.20°30'47"E	
110	15°08'58"	29.11	29.00	N.2°19'45"E	
110	29°21'02"	152.34	140.46	N.68°34'45"E	

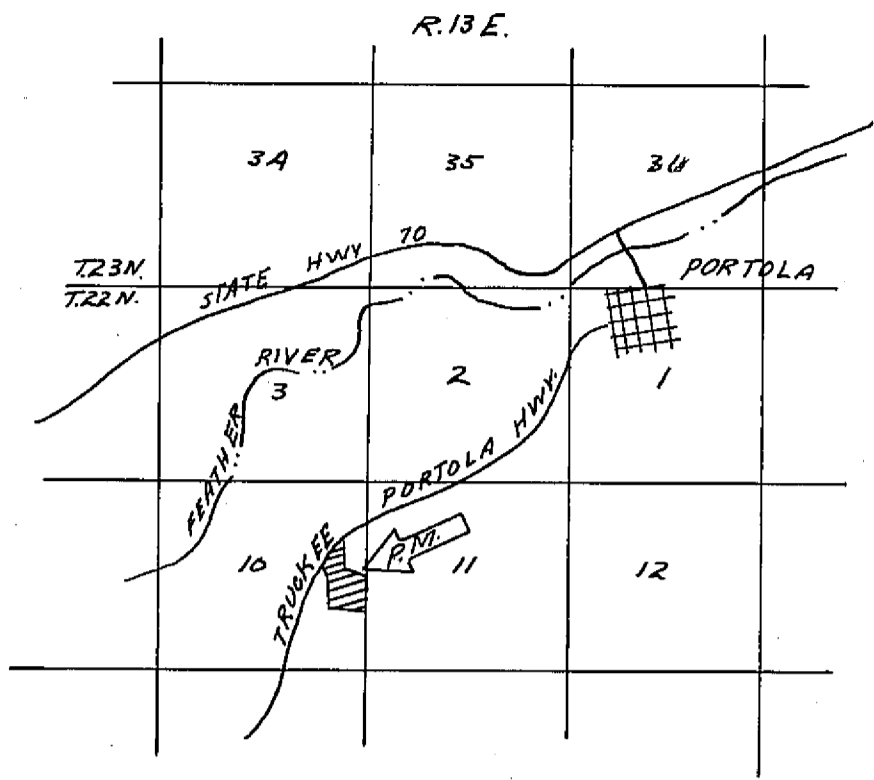

- LEGEND**
- Set 1/2" Steel Pin with plastic cap stamped "R.C.E. 11173"
  - Found untagged 3/4" Iron Pipe, except as noted
  - ⊕ Found Square Head Iron Bolt
  - ⊙ Set Nail and Shiner
  - I.P. Iron Pipe
  - I.P. & T. Iron Pipe and Tag
  - Fd. Found
  - R/S Record of Survey
  - P.M. Parcel Map
  - Rec. Record (from deed, R/S., etc.)
  - Meas. Measured
  - Bk. Book
  - P. Page

SCALE 1"=200'

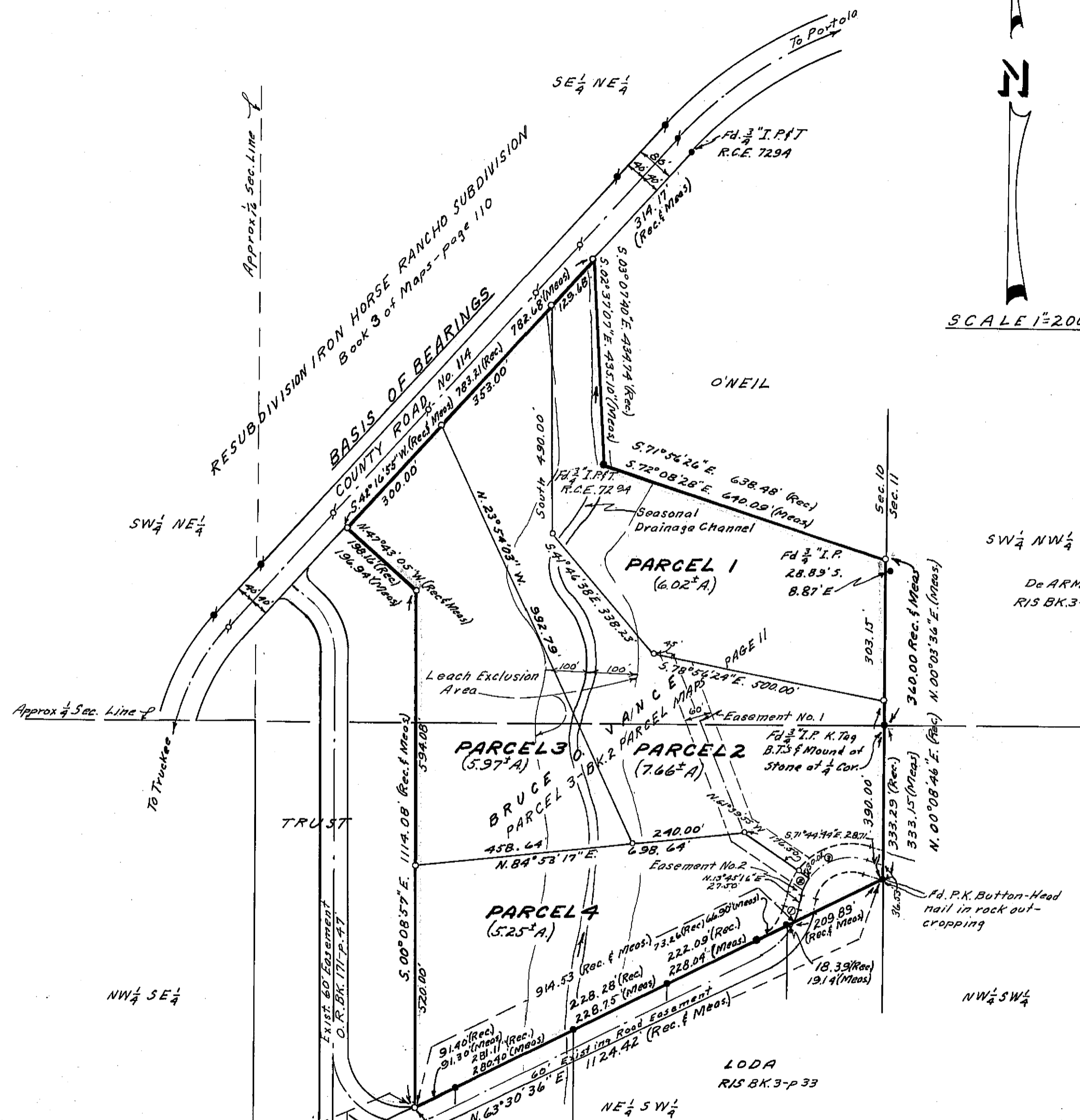

**NOTES**

Tentative Parcel Map approved by Plumas County Planning Commission September 28, 1970.  
 EASEMENT No. 1 to be reserved across Parcels 2 and 4 and granted for benefit of Parcel 1.  
 EASEMENT No. 2 to be reserved across Parcels 2 and 4 for an existing road.

**SURVEYOR'S CERTIFICATE**

This map was prepared by me or under my direction (and is based upon a field survey) in conformance with the Subdivision Map Act at the request of Bruce O. Vance, October 19, 1970. I hereby certify that it conforms to the approved tentative map and the conditions of approval thereof; that all provisions of applicable state law and local ordinances have been complied with.

*John C. Simpson*  
 John C. Simpson  
 R.C.E. 11173



**RECORDER'S CERTIFICATE**  
 Filed this 28<sup>th</sup> day of Oct 1970, at 2:30 P.M. in Book 3 of Parcel Maps at Page 25 at the request of John C. Simpson.  
*Ida Hogan Brownold*  
 Ida Hogan Brownold  
 Plumas County Recorder  
 Fee \$5.00  
 File No. 2757

**COUNTY SURVEYOR'S CERTIFICATE**  
 This map has been examined this 28<sup>th</sup> day of October, 1970, for conformance with the requirements of Section 11575 of the Subdivision Map Act.  
*Danell P. Payne*  
 Plumas County Surveyor

**PARCEL MAP**  
 OF  
 SUBDIVISION OF FOUR PARCELS  
 FOR  
 BRUCE O. VANCE  
 RECORD OWNER  
 WITHIN  
 SE 1/4 NE 1/4 & NE 1/4 SE 1/4, SEC. 10, T. 22 N., R. 13 E. MDM.  
 BEING ALL OF PARCEL 3 FILED IN BOOK 2 OF PARCEL MAPS AT PAGE 11  
 PLUMAS COUNTY, CALIFORNIA

JOHN C. SIMPSON, P.E.  
 CIVIL ENGINEER  
 QUINCY, CALIFORNIA