

SURVEYORS CERTIFICATE

This map was prepared by me or under my direction and is based upon a field survey and compiled from record data in conformance with the requirements of the Subdivision Map Act at the request of Henry Hansen in May, 1969. I hereby certify that it conforms to the approved Tentative Map and the conditions of approval thereof, and that all provisions of applicable state law and local ordinances have been complied with.

Max L. Albert

MAX L. ALBERT L.S. 3336

COUNTY ENGINEERS CERTIFICATE

This map has been examined for conformance with the requirements of Section 11575 of the Subdivision Map Act this 21st day of October, 1970.

Darrell P. Payne

DARRELL P. PAYNE R.C.E. 8596

RECORDERS CERTIFICATE

Filed this _____ day of _____, 1970, at _____ M. in Book _____ of Parcel Maps at page _____ at the request of Walter B. Grimes.
Recording No. _____

Fee \$ _____

County Recorder

By _____ Deputy

NOTES

The Basis of Bearing is the south line of section 25 given as N89°00'05"E on the Parcel Maps filed January 30, 1969, in Book 2 of Parcel Maps at pages 64 and 65.

Zoned R-R by Plumas County Ordinance 647.
Declaration of establishment of easements, recorded in Book 186 at page 21, Plumas County Official Records

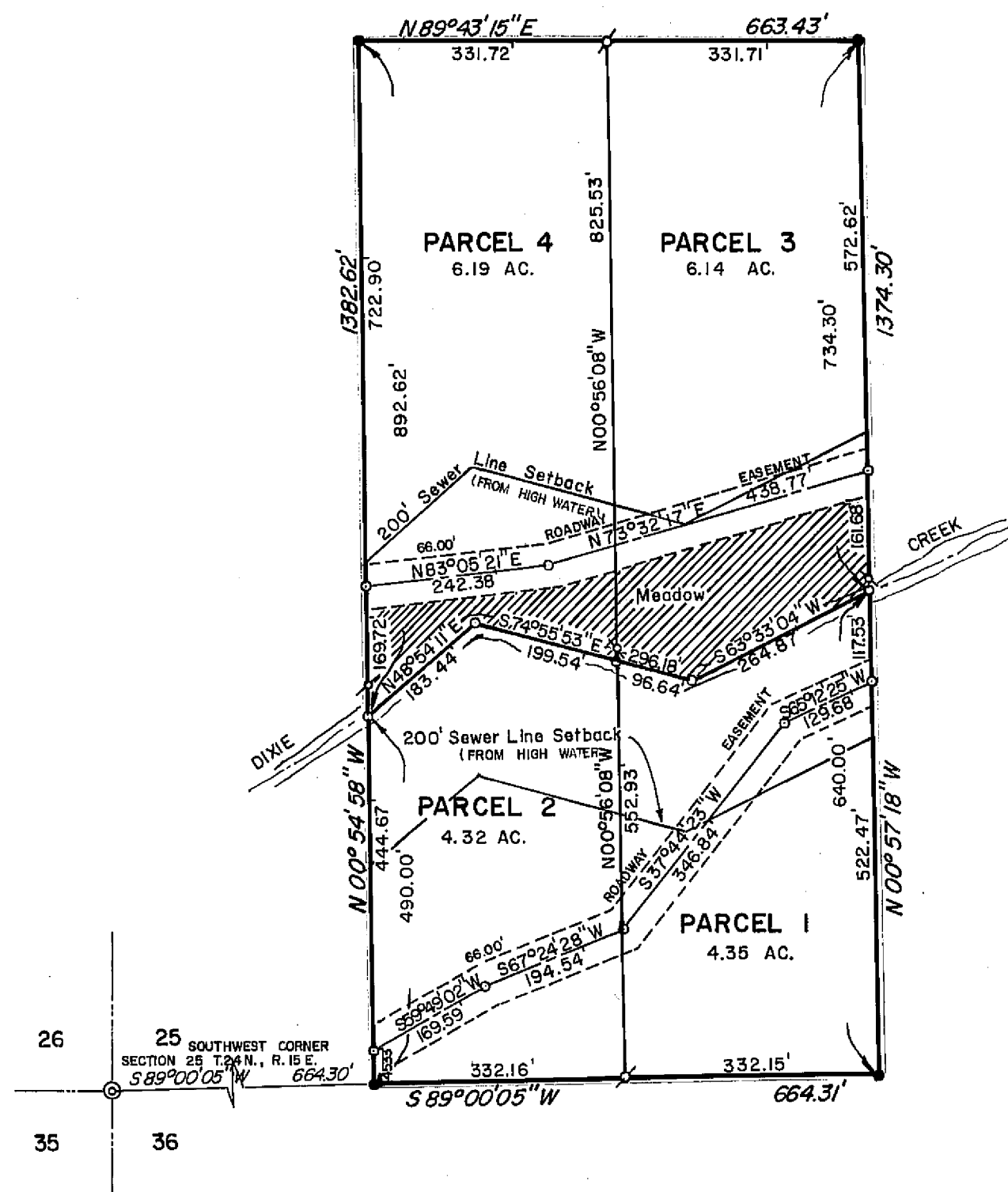

LEGEND

Found 3/4" iron pipe tagged L.S. 2846
Set 3/4" iron pipe tagged L.S. 3336
Computed corner location

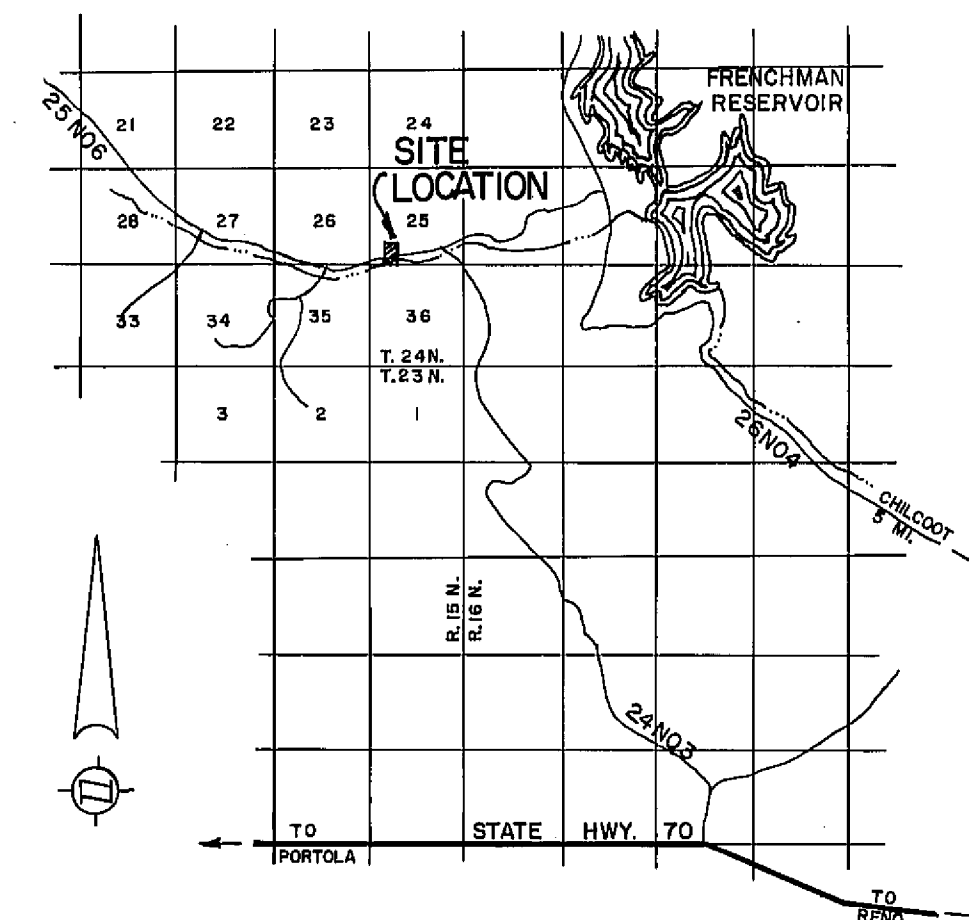

LOCATION MAP

SCALE 1" = 2 MILES

PARCEL MAP

THE EAST 1/2
OF THE S.W. 1/4 OF THE S.W. 1/4 OF
SECTION 25, T.24N., R.15E., M.D.B.&M.
PLUMAS COUNTY, CALIFORNIA

MAP OF THE LANDS OF
HENRY HANSEN

Being all of Parcel 13 of Parcel Maps, filed in Book 2
at Page 64

SCALE: 1" = 200'

OCTOBER, 1970

WALTER B. GRIMES & ASSOC.

CIVIL ENGINEERS & LAND SURVEYORS
1356 MANGROVE AVENUE, CHICO, CALIFORNIA

31m 23