

LOCATION PLOT SITE
Scale: 1 in. = 1 mi.

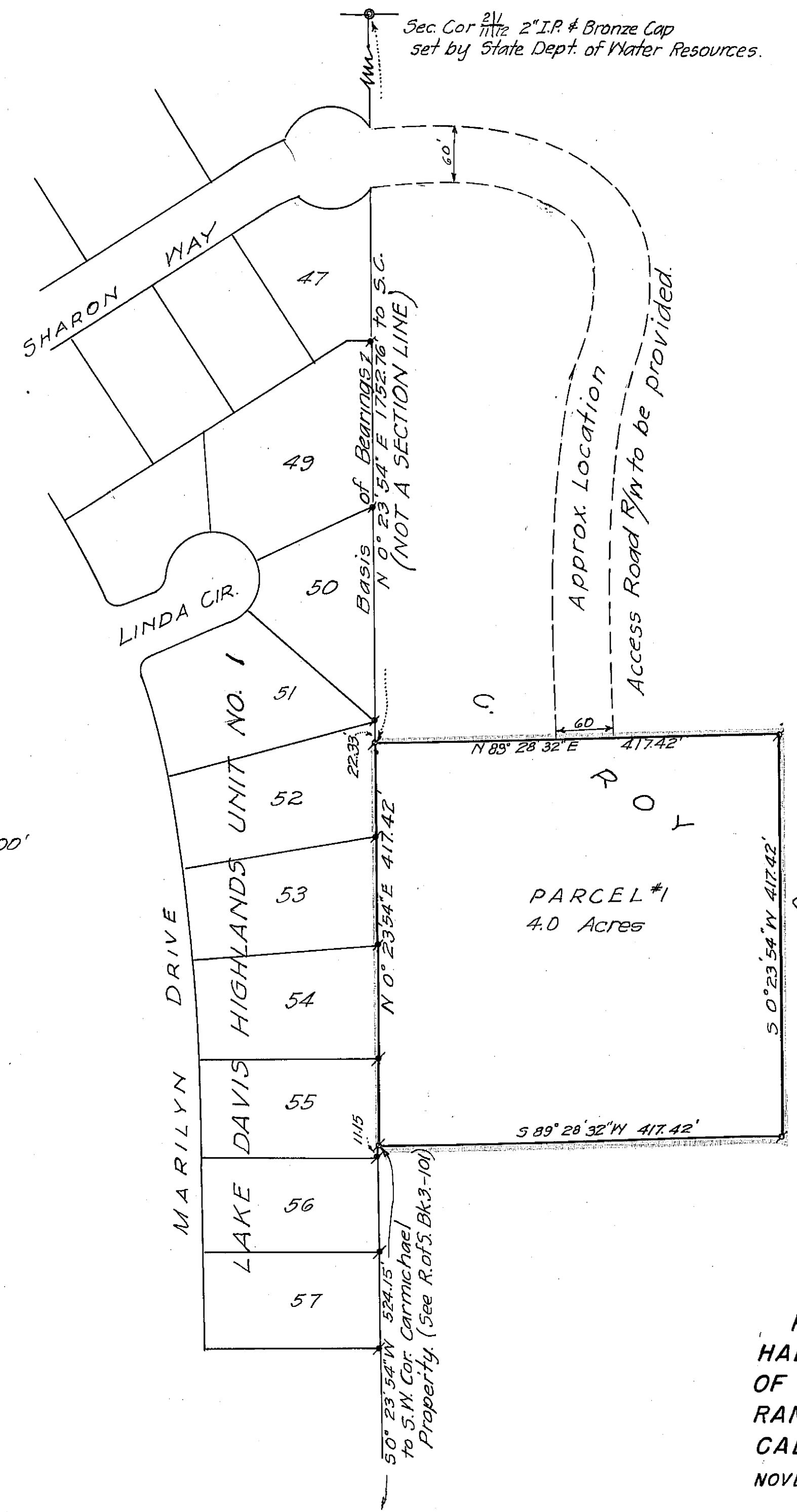
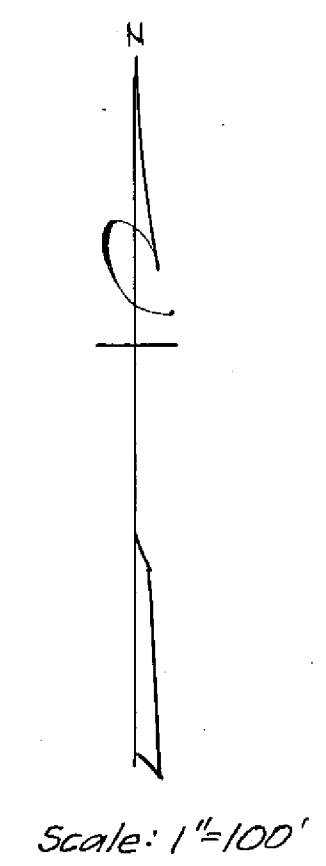

- LEGEND**
- ⊙ Section Corner Found.
 - ✱ 3/4" Pipe with tag R.C.E. 7294 Found.
 - ✱ 3/4" Pipe with tag R.C.E. 292 Set.

NOTES

Access Road to be temporary until final location study and construction is completed in area.
Tentative Map approved by Planning Commission October 27, 1969.

Basis of Bearings is the easterly line of Lake Davis Highlands No. 1. Also shown on Record of Survey Map filed Nov. 1st, 1967, Ref. S. Bk. 3, Pg. 101, Rec. No. 2131, Plumas County, Calif.
A condition of the compliance of this map with the Subdivision Map Act and the Plumas County Subdivision Regulations is the recording as a part of deeds of right and reservation of access for Parcel #1 across the lands of C. Roy Carmichael to the easterly end of Sharon Way.

SURVEYOR'S CERTIFICATE

This map was made by me and is based on a field survey in conformance with the requirements of the Subdivision Map Act at the request of C. ROY CARMICHAEL, October 14, 1969. I hereby certify that it conforms to the approved tentative map and the conditions of approval thereof; that all conditions of state law and local ordinances have been complied with.

James F. Flanagan
James F. Flanagan, R.C.E. 292

COUNTY SURVEYOR'S CERTIFICATE

This map has been examined this 30th day of December 1969, for conformance with requirements of Section 11575 of the Subdivision Map Act.

Darrell P. Payne
Darrell P. Payne, R.C.E. 8596
Plumas County Surveyor.

3563

RECORDER'S CERTIFICATE

Filed this 6th day of Feb. 1970 at 4:09 p.m. in Book 2 of Parcel Map at page 117, at the request of C. Roy Carmichael

(Signed) *John Hagan Gronwald*
County Recorder

PARCEL MAP

FOUR ACRE PARCEL IN THE WEST HALF OF THE WEST HALF (W1/2 OF W1/2) OF SECTION 12, TOWNSHIP 23 NORTH, RANGE 13 EAST, M.D.M., PLUMAS COUNTY, CALIFORNIA.

C. ROY CARMICHAEL, OWNER
NOVEMBER 6, 1969
JAMES F. FLANAGAN, R.C.E. 292