

COUNTY ENGINEER'S CERTIFICATE

This map has been examined for compliance with the requirements of Section 11575 of the Subdivision Map Act this 14th day of August 1969

Darrell P. Payne
Darrel P. Payne, R.C.E. 8536
County Engineer

SURVEYOR'S CERTIFICATE

This map was prepared by me and was drawn from field notes of a survey made by me in conformance with the Subdivision Map Act at the request of C. V. BLOCK May 27, 1969. I hereby certify that it conforms to the approved tentative map and the conditions of approval thereof; that all provisions of applicable state law and local ordinances have been complied with.

James F. Flanagan
James F. Flanagan, R.C.E. 292
Quincy, Calif.

OWNERS' CERTIFICATE

We, Coy V. BLOCK and Mary E. BLOCK, hereby certify that we are the owners of the lands shown hereon and that we consent to the recordation of this parcel map, the easement shown hereon is intended for the full use and enjoyment of the parcel owners of parcels shown on this map and other adjacent and subsequent parcel owners

Coy V. Block
Coy V. Block

Mary E. Block
Mary E. Block

RECORDER'S CERTIFICATE

Filed this 19th day of August, 1969 at 10:20 AM. in Book 2 of Parcel Maps at Page 86 at the request of James F. Flanagan, Recording No. 757 Fee \$50

Ida Hogan Gronvold
Ida Hogan Gronvold
County Recorder

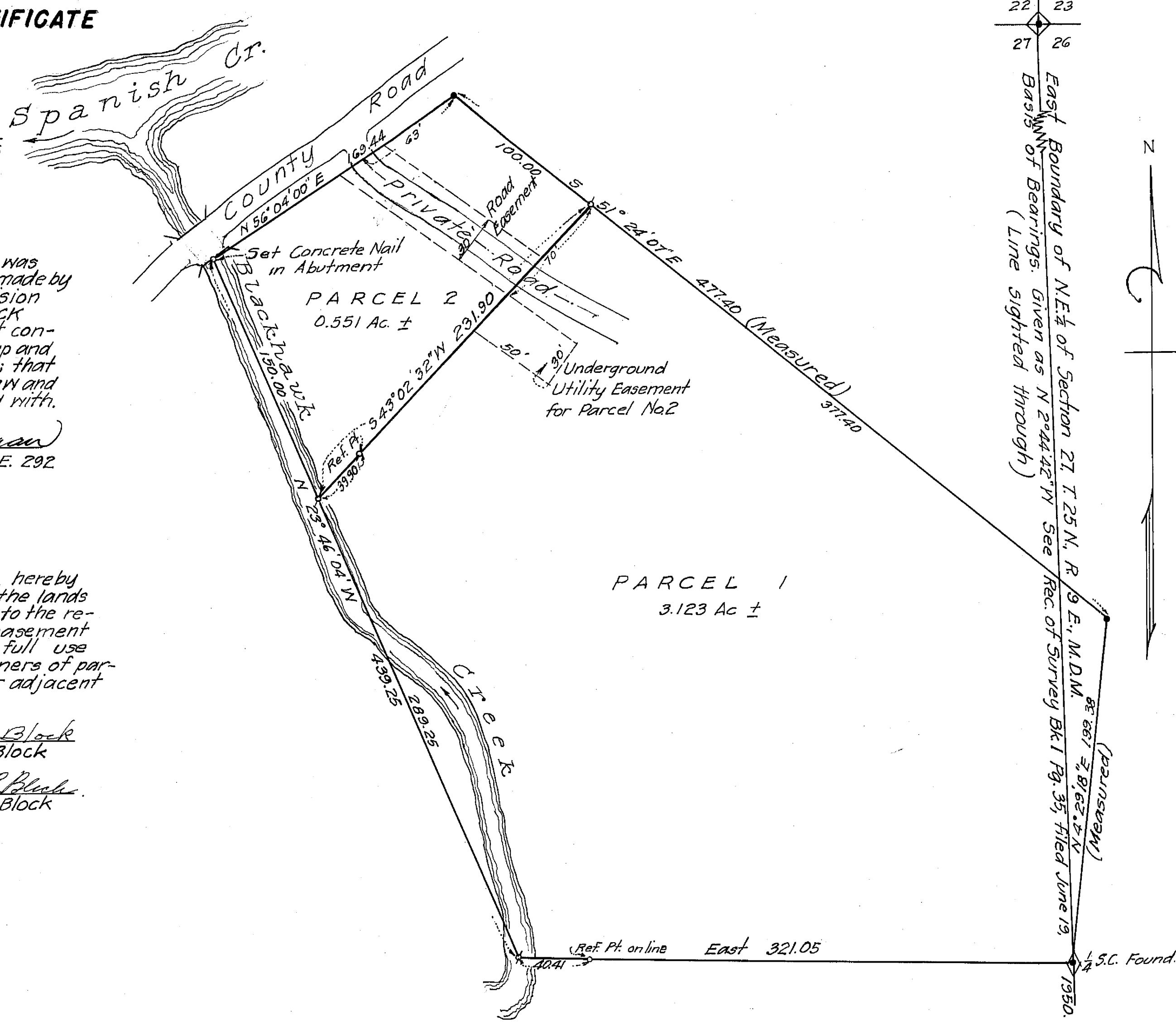

22 23
27 26
East Boundary of NE 1/4 of Section 27, T. 25 N., R. 9 E., M.D.M. as per 2, 8, 9, 62, 5, 11
Basis of Bearings: Given as N 2° 44' 42\"/>

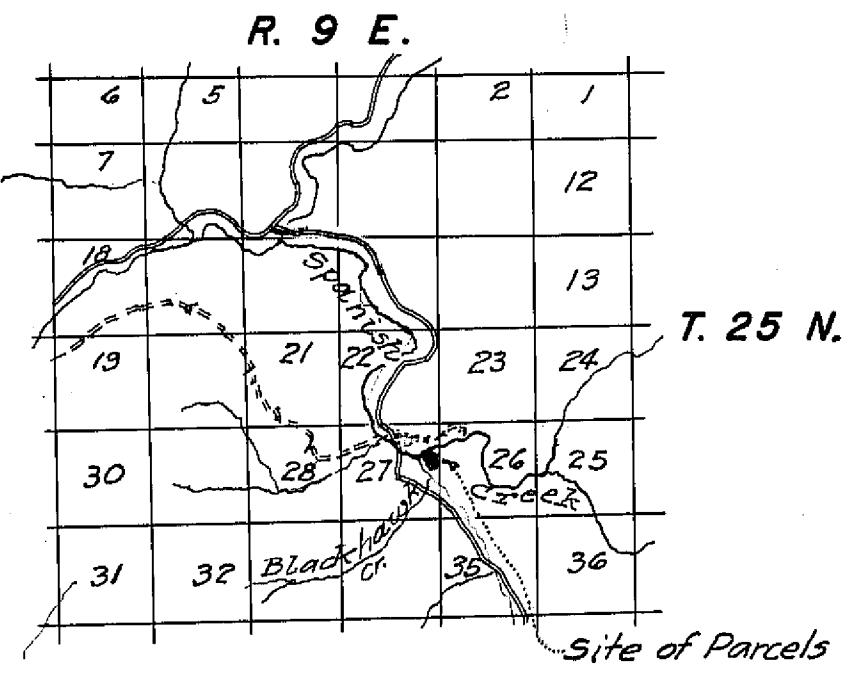
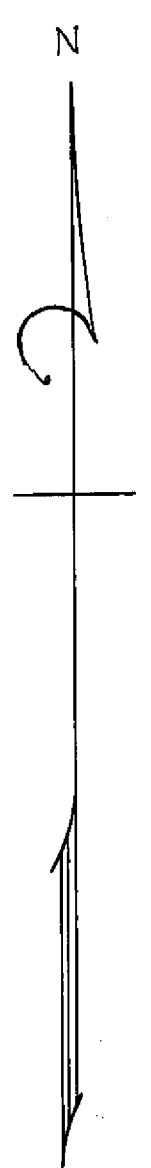

LOCATION MAP
SCALE: 1" = 2 MI.

LEGEND

- Found Iron Pipe Monument •
- Set Iron Pipe Monument ⚡

PARCEL MAP

A PORTION OF THE NORTHEAST 1/4 OF SECTION 27, T. 25 N., R. 9 E., M.D.M. PLUMAS COUNTY, CALIFORNIA

PROPERTY OF
COY V. & MARY E. BLOCK

SCALE: 1" = 50' JUNE 1969

JAMES F. FLANAGAN, C.E.