

SECTION 11 T.23 N. R.11 E.

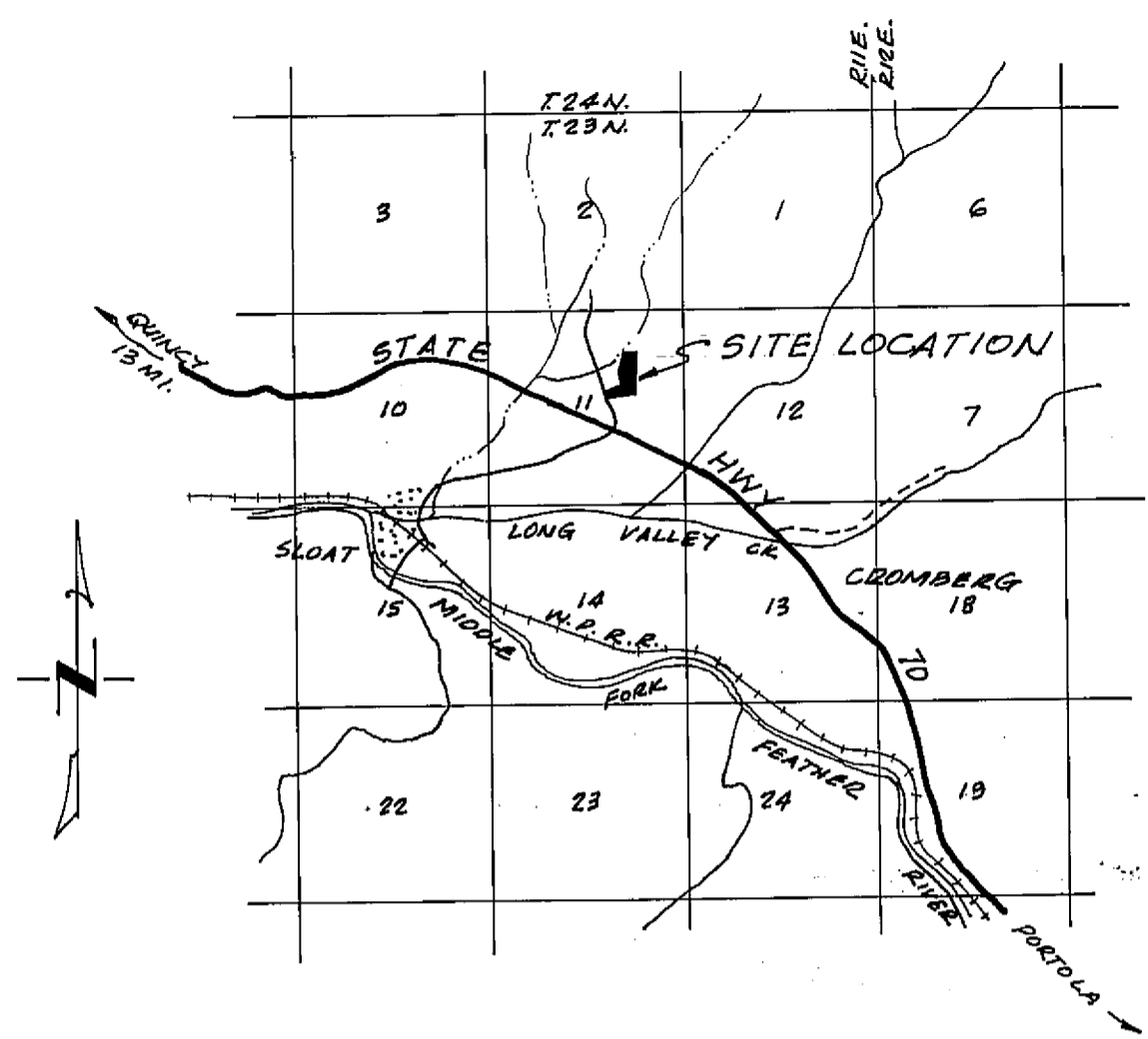
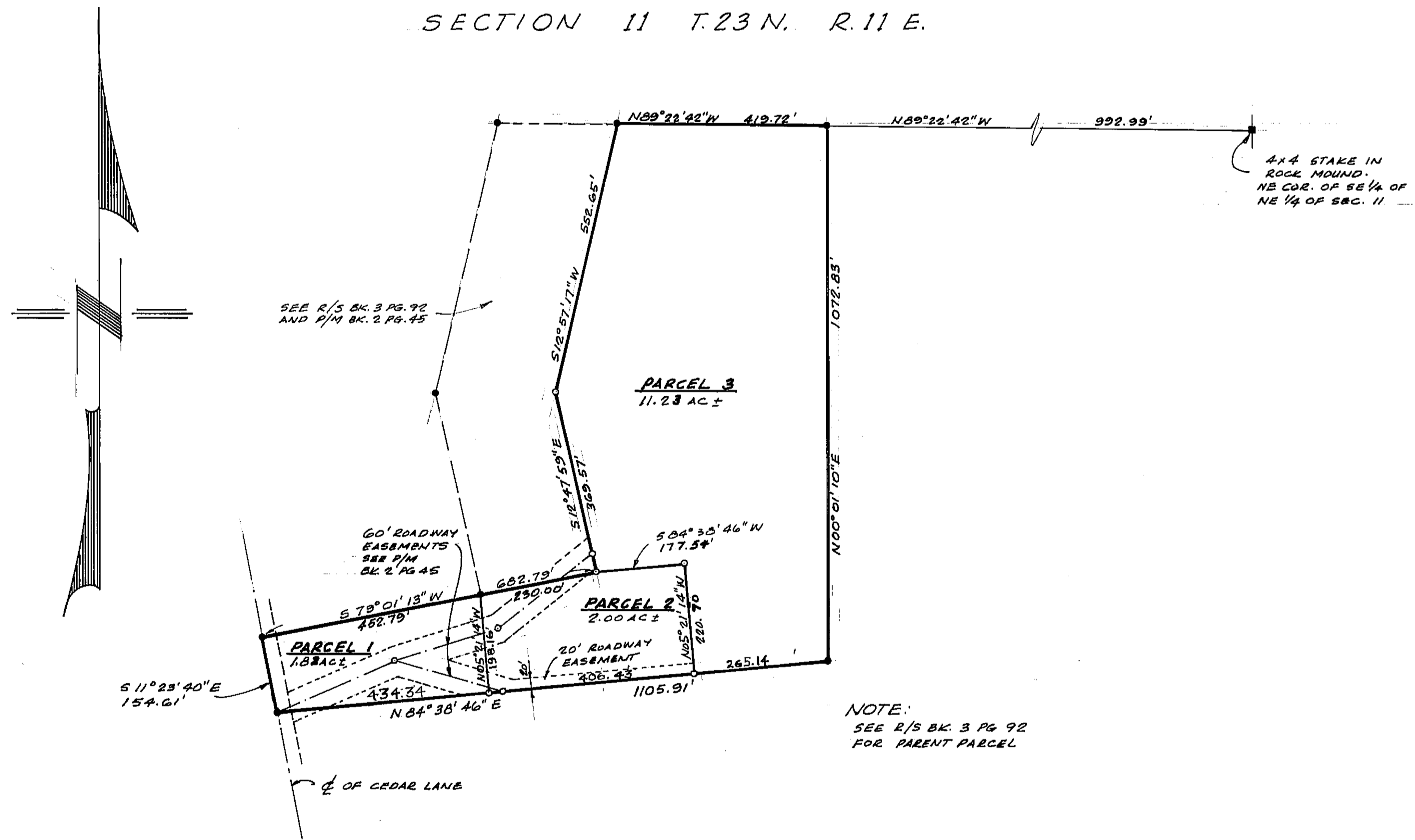

**NOTES**

THE BASIS OF BEARING IS THE NORTH LINE OF PARCEL 3 GIVEN AS N89°22'42"W IN THAT CERTAIN DEED RECORDED JANUARY 15, 1962 IN BOOK 153 AT PAGE 317 IN THE PLUMAS COUNTY OFFICIAL RECORDS.

TOTAL ACREAGE 15.05 AC.

**LEGEND**

CORNER AS SHOWN ON R/S MAP, BK. 3 PG. 92. ●

COMPUTED CORNER LOCATION ○

**OWNER'S CERTIFICATE**

I, A. A. BUTLER, HEREBY CERTIFY THAT I AM THE OWNER OF THE LANDS SHOWN HEREON AND I CONSENT TO THE RECORDATION OF THIS PARCEL MAP. THE EASEMENTS SHOWN HEREON ARE INTENDED FOR THE FULL USE AND ENJOYMENT OF THE PARCEL OWNERS OF THIS MAP AND OTHER ADJACENT AND SUBSEQUENT PARCEL OWNERS.

*A. A. Butler*  
A. A. BUTLER

**COUNTY ENGINEER'S CERTIFICATE**

THIS MAP HAS BEEN EXAMINED FOR CONFORMANCE WITH THE REQUIREMENTS OF SECTION 11575 OF THE SUBDIVISION MAP ACT THIS 9th DAY OF July, 1969.

*Darrell P. Payne*  
DARRELL P. PAYNE R.C.E. 8596

**SURVEYOR'S CERTIFICATE**

THIS MAP WAS PREPARED BY ME OR UNDER MY DIRECTION AND WAS COMPILED FROM RECORD DATA IN CONFORMANCE WITH THE REQUIREMENTS OF THE SUBDIVISION MAP ACT AT THE REQUEST OF A. A. BUTLER IN JUNE, 1969. I HEREBY CERTIFY THAT IT CONFORMS TO THE APPROVED TENTATIVE MAP AND THE CONDITIONS OF APPROVAL THEREOF, AND THAT ALL PROVISIONS OF APPLICABLE STATE LAW AND LOCAL ORDINANCES HAVE BEEN COMPLIED WITH.

*Donald C. Major*  
DONALD C. MAJOR R.C.E. 1969

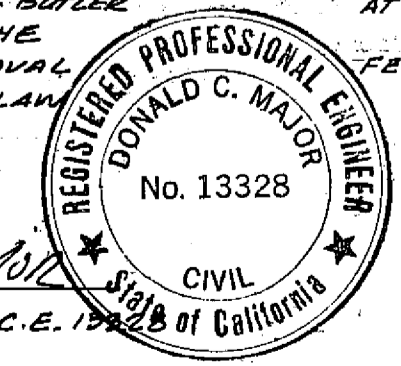

**RECORDER'S CERTIFICATE**

FILED THIS 9th DAY OF July, 1969 AT 4:50 PM. IN BOOK 2 OF PARCEL MAPS AT PAGE 84 AT THE REQUEST OF DONALD C. MAJOR, RECORDING NO. 105

*Don Logan Gronvold*  
COUNTY RECORDER

BY \_\_\_\_\_  
DEPUTY

**PARCEL MAP**  
A PORTION OF THE NORTHEAST 1/4 OF SECTION 11, T.23 N., R.11 E., MDM. PLUMAS COUNTY, CALIFORNIA  
MAP OF THE LANDS OF A. A. BUTLER  
SCALE 1" = 200' JUNE 1969  
DONALD C. MAJOR C.E. QUINCY, CALIFORNIA