

OWNER'S STATEMENT

WE THE UNDERSIGNED HAVING RECORD TITLE INTEREST IN THE HEREON SHOWN LANDS TO HEREBY CONSENT TO THE PREPARATION AND RECORDATION OF THIS MAP.

DATED: 5/8/2020 William M. Tantau
 WILLIAM M. TANTAU, TRUSTEE OF THE 1997 TANTAU TRUST DATED JULY 31, 1997

DATED: 5/8/2020 Sally S Tantau
 SALLY S. TANTAU, TRUSTEE OF THE 1997 TANTAU TRUST DATED JULY 31, 1997

WASHINGTON NOTARY ACKNOWLEDGEMENT

State of Washington King
 County of _____

I certify that I know or have satisfactory evidence that William M. Tantau (name of person) is the person who appeared before me, and said person acknowledged that (he/she) signed this instrument and acknowledged it to be (his/her) free and voluntary act for the uses and purposes mentioned in the instrument.

Dated: 5/8/2020

(Seal or Stamp)

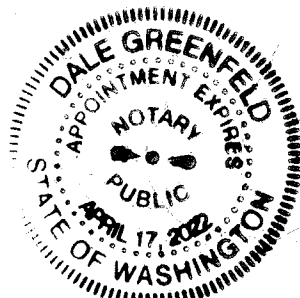

My Appointment Expires: 4/17/2022

Dale Greenfield
 Signature

Notary
 Title

State of Washington King
 County of _____

I certify that I know or have satisfactory evidence that Sally S. Tantau (name of person) is the person who appeared before me, and said person acknowledged that (he/she) signed this instrument and acknowledged it to be (his/her) free and voluntary act for the uses and purposes mentioned in the instrument.

Dated: 5/8/2020

(Seal or Stamp)

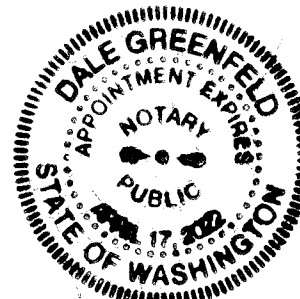

My Appointment Expires: 4/17/2022

Dale Greenfield
 Signature

Notary
 Title

COUNTY BOARD CLERK'S CERTIFICATE

I, NANCY DaFORNO, CLERK TO THE PLUMAS COUNTY BOARD OF SUPERVISORS, HEREBY CERTIFY THAT THE HEREIN EMBODIED MAP WAS APPROVED BY SAID BOARD OF SUPERVISORS CONVENED IN A REGULAR MEETING UPON THE 16TH DAY OF June, 2020.

DATED: 6/16/2020 Nancy DaForno
 NANCY DaFORNO, CLERK TO THE BOARD OF SUPERVISORS

COUNTY SURVEYOR'S STATEMENT

I HAVE EXAMINED THIS MAP. ALL PROVISIONS OF THE SUBDIVISION MAP ACT AND ANY LOCAL ORDINANCES APPLICABLE AT THE TIME OF APPROVAL BY THE PLUMAS COUNTY ZONING ADMINISTRATOR OF THE CONDITIONAL CERTIFICATE OF COMPLIANCE HAVE BEEN COMPLIED WITH AND I AM SATISFIED THAT THE MAP IS TECHNICALLY CORRECT.

DATED: 5/29/20 R. Tom Hunter
 R. TOM HUNTER, R.C.E. 30515
 PLUMAS COUNTY SURVEYOR
 LICENSE EXP. DATE: 3/31/22



SURVEYOR'S STATEMENT

THIS MAP WAS PREPARED BY ME OR UNDER MY DIRECTION AND IS BASED UPON A FIELD SURVEY IN CONFORMANCE WITH THE REQUIREMENTS OF THE SUBDIVISION MAP ACT AND LOCAL ORDINANCE AT THE REQUEST OF WILLIAM M. AND SALLY S. TANTAU IN DECEMBER, 2019. THE SURVEY IS TRUE AND COMPLETE AS SHOWN. I HEREBY STATE THAT ALL THE MONUMENTS ARE OF THE CHARACTER AND OCCUPY THE POSITIONS INDICATED AND ARE SUFFICIENT TO ENABLE THE SURVEY TO BE RETRACED, AND THAT THIS FINAL MAP SUBSTANTIALLY CONFORMS TO THE CONDITIONS OF THE CONDITIONAL CERTIFICATE OF COMPLIANCE AS APPROVED BY THE PLUMAS COUNTY ZONING ADMINISTRATOR ON NOVEMBER 13, 2019.

DATED: 5/18/2020 Daniel B. Bastian
 DANIEL B. BASTIAN
 L.S. 7045
 LICENSE EXP. DATE: 12/31/20



COUNTY TAX COLLECTOR'S CERTIFICATE

I, JULIE WHITE, TAX COLLECTOR OF THE COUNTY OF PLUMAS, STATE OF CALIFORNIA, DO HEREBY CERTIFY THAT THERE ARE NO TAX LIENS AGAINST THE LOTS, AS SHOWN HEREON, FOR UNPAID STATE, COUNTY, MUNICIPAL, OR LOCAL TAXES OR SPECIAL ASSESSMENTS COLLECTED AS TAXES, EXCEPT TAXES OR ASSESSMENTS NOT YET PAYABLE. TAXES OR ASSESSMENTS WHICH ARE A LIEN BUT NOT YET PAYABLE, ARE ESTIMATED TO BE IN THE AMOUNT OF \$ 1,502.67.

DATED: 6/4/2020 Julie White
 JULIE WHITE
 PLUMAS COUNTY TAX COLLECTOR

COUNTY RECORDER'S CERTIFICATE

FILED THIS 16TH DAY OF June, 2020, AT 2:19 P.M. IN BOOK 11 OF MAPS, AT PAGES 1-4, AT THE REQUEST OF THE COUNTY SURVEYOR.

FEE: \$89.00
 DOCUMENT NO. 2020-0002947
 KATHLEEN WILLIAMS
 COUNTY RECORDER
 BY: Kathleen Williams
 DEPUTY

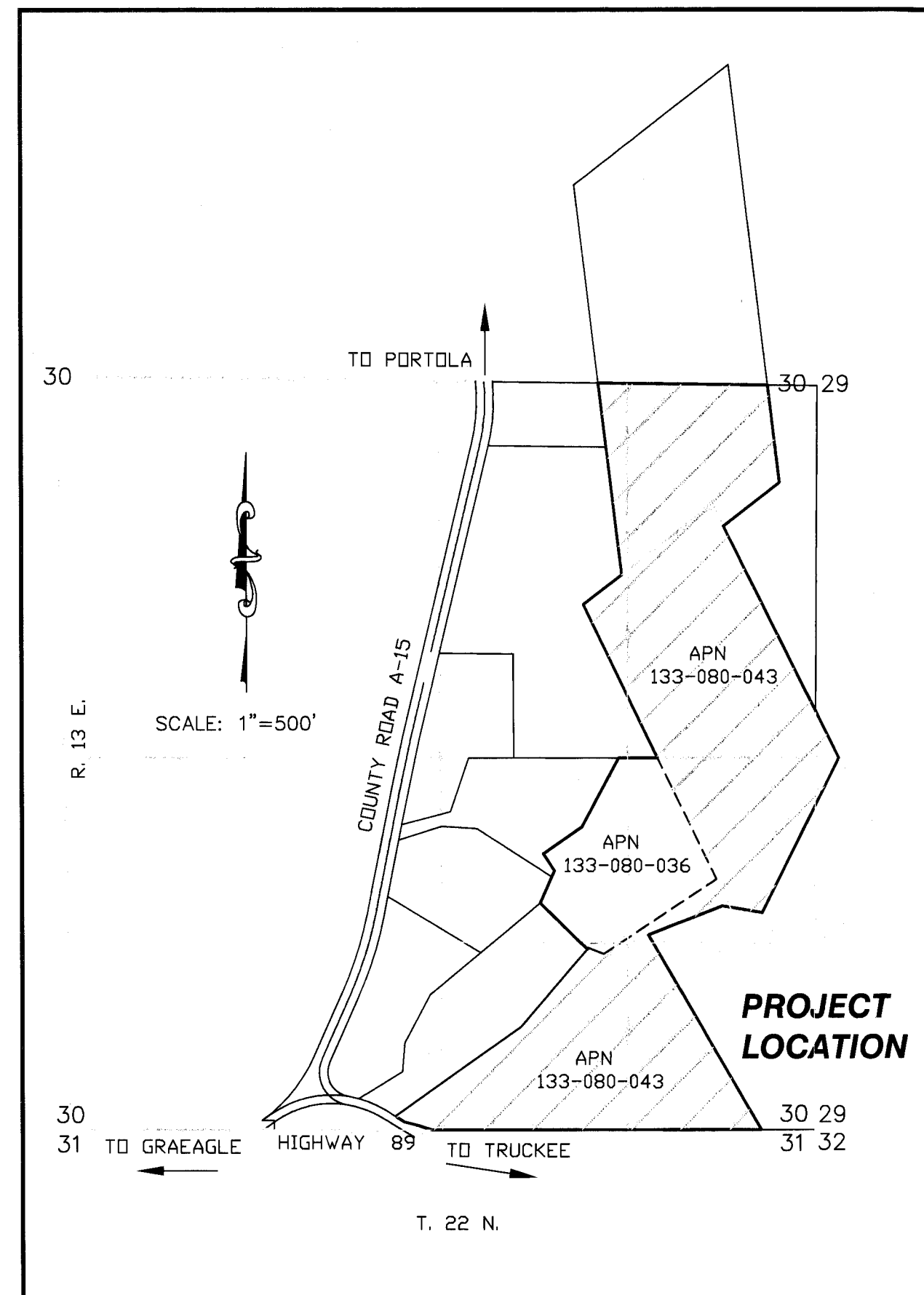

LOCATION MAP

SCALE: 1"=500'

DESIGNATED REMAINDER PROPERTY INFORMATION

APN 133-080-036
 APN 133-080-043
 Property Acreage Calculation: 40.57 acres

TANTAU RANCH DESIGNATED REMAINDER FINAL MAP

FOR: WILLIAM M. AND SALLY S. TANTAU

WITHIN PORTIONS OF: SECTIONS 29 AND 30, T. 22 N., R. 13 E., M.D.B.M. IN THE UNINCORPORATED AREA OF PLUMAS COUNTY, CALIFORNIA

PREPARED BY:
 BASTIAN ENGINEERING
 211 POPLAR VALLEY ROAD
 BLAIRSDEN, CALIFORNIA 96103
 L.S. 7045

11 M 1