

# SUBDIVISION MAP OF THE TRAILHEAD, UNIT No. 1

FOR TRAILHEAD DEVELOPERS, A CALIFORNIA LIMITED LIABILITY COMPANY  
A DIVISION OF PARCEL 7 AS SHOWN IN BOOK 11 PARCEL MAPS ON PAGE 49

IN SECTION 18, T28N, R8E MDB&M  
PLUMAS COUNTY, CALIFORNIA

SCALE: 1" = 50'

**NST Engineering, Inc.**

1495 Riverside Drive  
Susanville, CA 96130  
(530) 257-5173

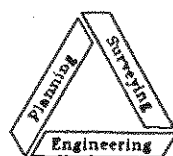

## LEGEND

- FOUND 1/2" REBAR WITH CAP STAMPED LS 3989 PER 11 PM 48 OR AS NOTED
- SET 1/2" REBAR & CAPPED IT WITH YELLOW PLASTIC & STAMPED "LS 4647"
- [ ] RECORD & MEASURED PER 11 PM 48

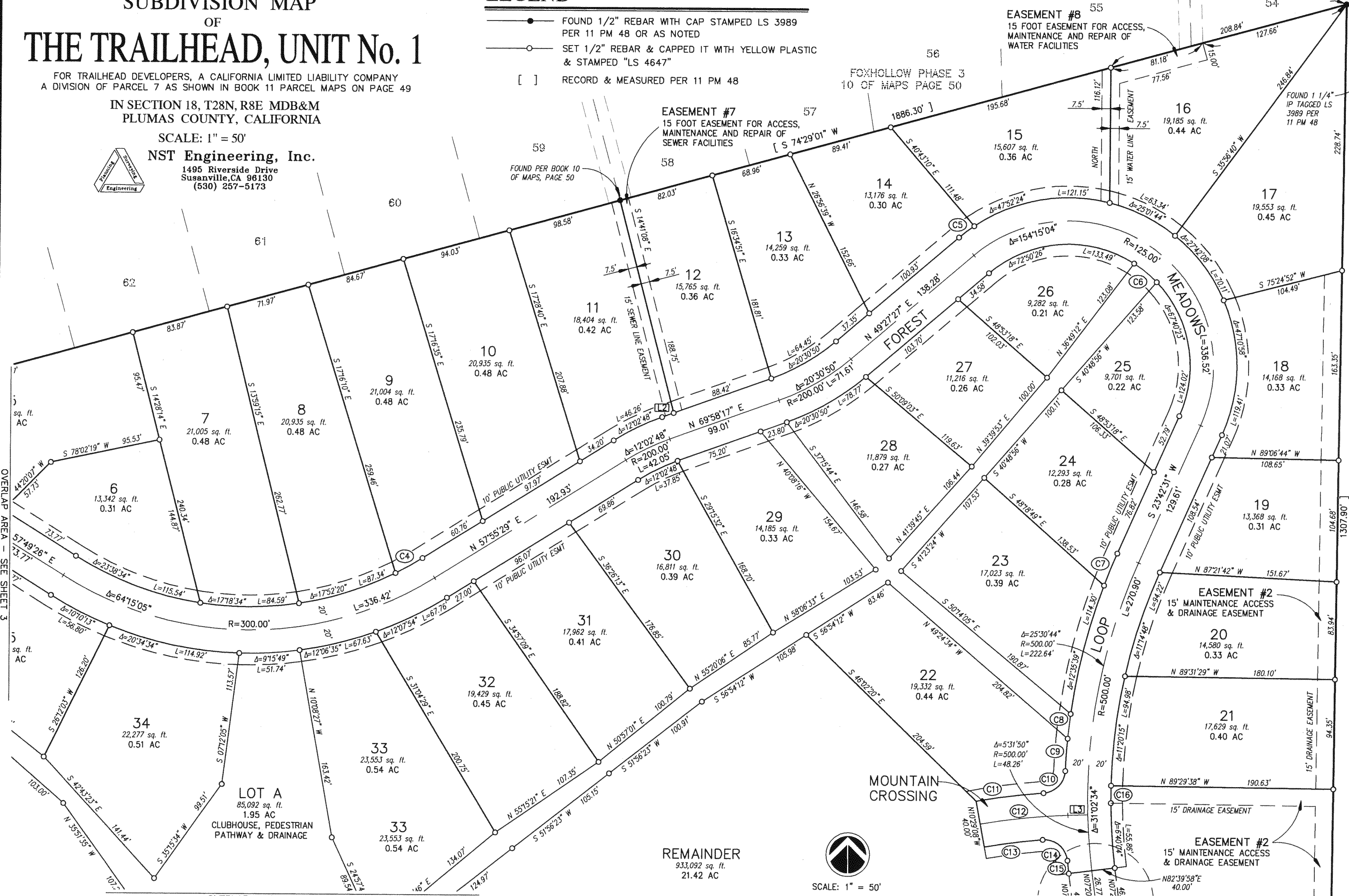

SCALE: 1" = 50'

OVERLAP AREA - SEE SHEET 6

OVERLAP AREA - SEE SHEET 6

SHEET 4 OF 7