

LEGEND

- FOUND 1/2" REBAR CAPPED "LS 3989" PER 11 RS 77 EXCEPT AS NOTED BELOW
- ① FOUND 1/2" REBAR CAPPED "LS 3989" PER 7 M 107
- ② FOUND 1/2" REBAR CAPPED "LS 3989" PER 7 M 40
- ③ FOUND 1/2" IP TAGGED "LS 3202" PER 5 M 69
- ④ FOUND 1" IP TAGGED "LS 3202" PER 5 M 69
- ⑤ FOUND 1/2" REBAR CAPPED "LS 3989" PER 6 M 107
- ⑥ FOUND 1/2" IP TAGGED "LS 3202" PER 4 M 76
- ⑦ FOUND 1" IP TAGGED "LS 3202" PER 4 M 76
- ⑧ FOUND 1/2" IP TAGGED "LS 3202" PER 4 M 111
- ⑨ FOUND 1" IP TAGGED "LS 3202" PER 4 M 111
- ⑩ FOUND 1/2" REBAR CAPPED "LS 3989" PER 12 RS 111
- SET 1/2" REBAR CAPPED "LS 3989"

GENERAL NOTES

ALL BEARINGS & DISTANCES SHOWN HEREON BETWEEN FOUND MONUMENTS ARE RECORD & MEASURED PER APPROPRIATE MAP.
CERTAIN MONUMENTS SHOWN ON 11 R/S 77 HAVE BEEN REMOVED FOR ROAD REALIGNMENT.

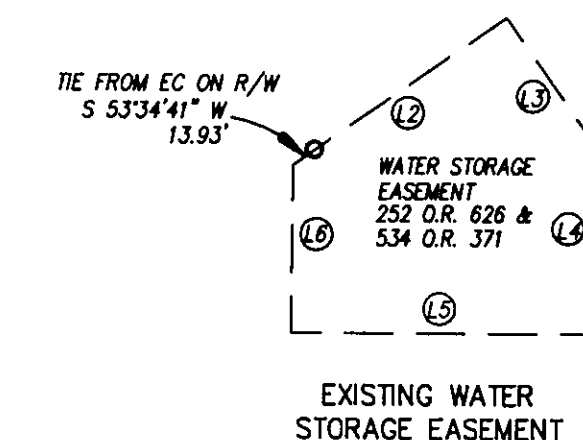

| LINE TABLE | | |
|------------|---------|-------------|
| LINE | LENGTH | BEARING |
| L2 | 135.06' | S55°00'00"W |
| L3 | 79.35' | N35°00'00"W |
| L4 | 100.00' | N00°00'00"E |
| L5 | 156.15' | S90°00'00"E |
| L6 | 87.53' | S00°00'00"E |

AMENDED SUBDIVISION MAP
OF

TOP OF THE WEST, UNIT No. 4
AT LAKE ALMANOR WEST

This is an amendment of the original subdivision map of Top of the West, Unit No. 4 at Lake Almanor West recorded in Book 9 of Maps at pages 67-70, File No. 2002-0008228, made in conformance with the provisions of Division 2, Article 7, Section 66469 to 66471 of the 2005 Subdivision Map Act.

A SUBDIVISION OF LOT'S 27, 28 & 29, OF TOP OF THE WEST UNIT 1 & PARCEL #2 AS SHOWN ON 11 RS 77

IN SECTION 33, T28N, R7E MDB&M
PLUMAS COUNTY, CALIFORNIA

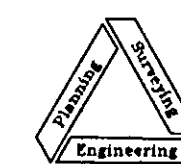

NST Engineering, Inc.
1495 Riverside Drive
Susanville, CA 96130
(530) 257-5173

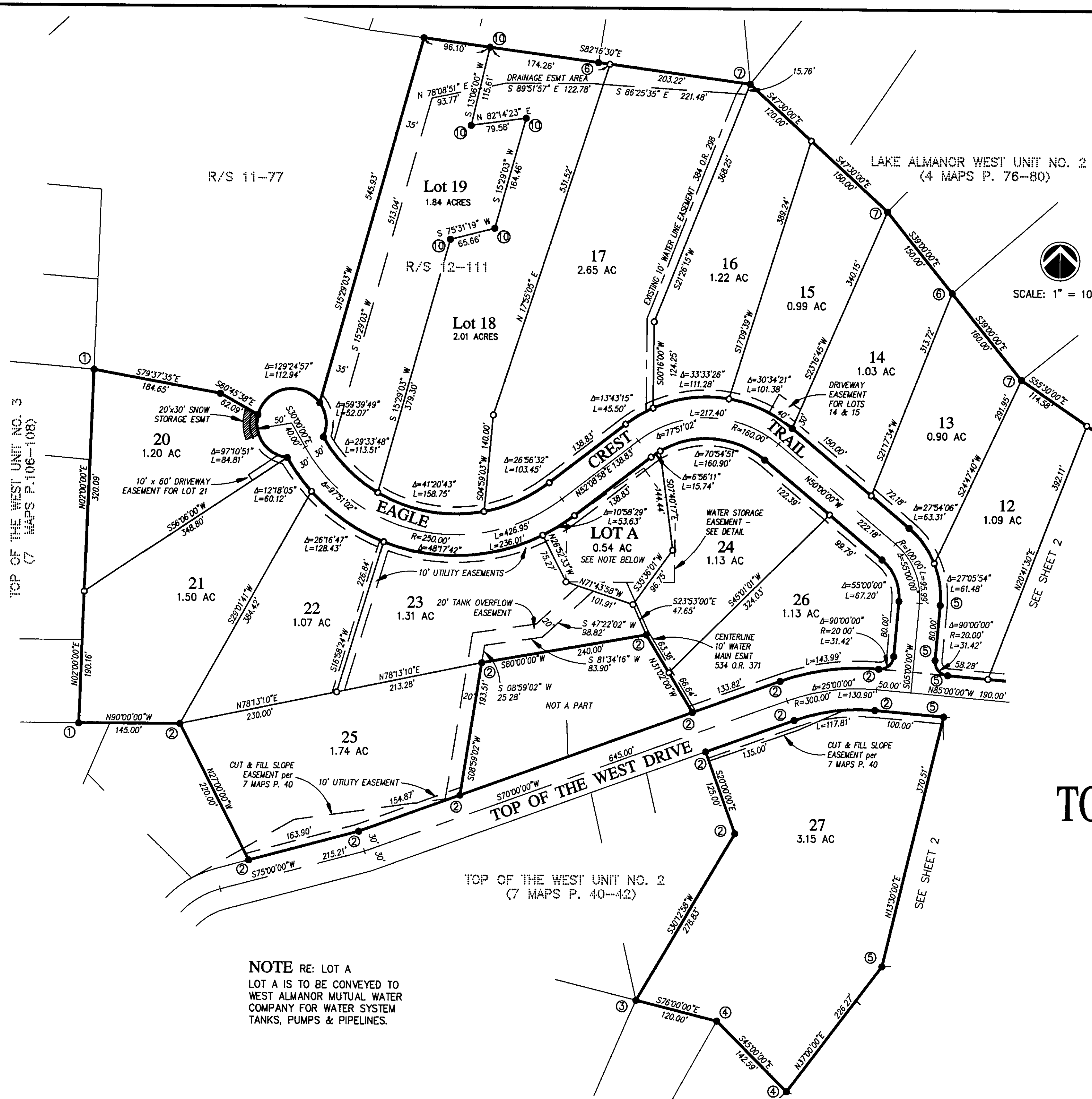

NOTE RE: LOT A
LOT A IS TO BE CONVEYED TO WEST ALMANOR MUTUAL WATER COMPANY FOR WATER SYSTEM TANKS, PUMPS & PIPELINES.